THE WEATHER
Generally fair tonight and Wednesday; rising temperature Wednesday; moderate easterly to southerly winds.

THE LOWELL SUN

6 O'CLOCK

ESTABLISHED 1878 LOWELL, MASS. TUESDAY MAY 23 1911 PRICE ONE CENT

NIGHT EDITION

DIVORCE COURT

Woman Seeks a Separation From a Sea Captain

The contested divorce case of Elma Chaney vs. Capt. Arthur A. Chaney was opened yesterday afternoon at the jury waived session of the superior court, with Judge Jabez Fox on the bench.

Mr. Chaney is a sea captain and hails from Medford, where he married, Nov. 28, 1906. His wife is now living with her mother in West Somerville. The captain was born at sea, and has been a sailor all his life, and during the past seven years he has been a captain.

Mrs. Chaney's counsel called Captain Chaney as the first witness, and examined him as to his wedding trip. The witness said that they went on their trip to New York, and from there to Porto Rico. On many occasions afterwards his wife accompanied him on his voyages. He admitted that he drank right along, every day, but said he always managed to get back home all right and that he never fell overboard. When asked if his wife did not remonstrate with him for drinking, he said that she did, after she got interested in Christian Science. As to striking his wife, witness said that the only time he ever laid hands on her, was on one of the voyages on which she accompanied him, after their child was born. The child fell and cut her face, and his wife and her Christian Science friends would not put any medicine on the cut; and he shook his wife. He did not recall ever striking her, but said that she struck him several times, though it did not hurt him much.

His wife left him sometime in 1910, and refused to live with him. At this point Mrs. Chaney produced letters written about that time, in which the captain told his wife how much he loved her, that he should surely die if she did not live with him, and that he would stop drinking.

Mrs. Elma Chaney, the libellant, testified that her husband drank while they were on their wedding trip and that he was under the influence of liquor every day, from the day she married him. On one occasion, about five months after their marriage, she said, he became angry with her and struck her so hard that she became unconscious; then to revive her he gave her raw gin, which made her very sick. She said that he used to pinch her to keep her awake, so that he could talk to her. She denied that she wanted to give Christian Science treatment to the little girl, when she fell and cut her face, and said that her husband was so angry because the child fell, that he jumped from his bunk and struck his wife. She denied being a Christian Scientist, but admitted that she once took the treatment for her eyes.

The case was resumed again this morning, the principal witnesses being the captain and his wife, the latter's mother, Mrs. Laura Marsh, and a friend of the couple who used to visit them quite often.

LIVELY HEARING

On Question of Contagious Hospital Location Expected Tonight

There will be meetings of both branches of the city council tonight, the common council in regular and the aldermen in special session. The special meeting of the aldermen was called by Mayor Meehan for the purpose of taking action on the $5000 moth appropriation.

It is expected that the hearing by the aldermen and councilmen tonight on the question of contagious hospital location will be a very lively one. There is considerable objection to the location of the hospital on the site selected by a majority of the contagious commission and unless a time limit is placed on speakers the hearing will run well in to the morning. The park commission has also been invited to appear before the city council tonight to discuss matters having to do with the South common.

The Mayor's Signature

The following orders and resolutions were signed by Mayor Meehan today:

Orders in board of aldermen: Directing the Boston & Northern to relocate pole on First street, near No. 178.

Granting a hearing on petition of Arthur C. Beharrell for license to keep, sell, store and use gasoline, 145 Moody street.

Hearing on petition of A. J. Foster to keep, store and use gasoline, 214 Gibson street.

Hearing on petition of Laforest Beals to keep, store, use gasoline, 154 Eleventh street.

Hearing on petition of E. A. Lynde for license to keep, store and use gasoline at 267 Appleton street.

Hearing on petition of Amy Tufts Richardson for license to keep, store and use gasoline, 441 Beacon street.

Hearing on petition of Frances S. Dugdale, for license to keep, store and use gasoline at 12 Victoria street.

Joint order, relating to the watering of School street from Varney street to Broadway for 1911.

Joint order to borrow $75,000 and appropriate the same for the paving of portions of Gorham, Dutton and Merrimack streets, Merrimack square and East Merrimack street, Middlesex street and regulating the sidewalks thereon.

Joint order to borrow $6500 and appropriate the same for the repaving of Aiken street from Hall street to Aiken street bridge and regulating the sidewalks thereon.

Joint order for the appointment of a joint special committee to act with the park commission with a view towards the erecting of a public bath house on the South common.

Joint resolution granting permission to F. J. Sherwood to install to a lamppost in front of the premises at 45 on the easterly side of Bridge street.

Resolution, board of aldermen, granting permission to the Middlesex company to change location of their railroad tracks in their private way in Warren street.

CARD OF THANKS

We, the undersigned, take this means of expressing our sincere thanks to our many friends and relatives who so kindly assisted us by words of consolation and acts of kindness during the hour of our bereavement at the death of our mother, Mrs. Margaret Powers Donlon. We also feel grateful to all those who sent floral offerings, and their kindness will always be remembered.

Signed
Mary Powers.
James Powers.

BIG AMERICAN REGATTA

PHILADELPHIA, May 23.—Thirty-five entries have been received for the American regatta, which will be rowed on the Schuylkill on Saturday. In the college events, Yale, Columbia, Pennsylvania, Cornell and Harvard will compete. For the first time in the history of the regatta the naval academy will send crews. New York, Cambridge and Boston boat clubs will compete.

Ani-sen

Cures all ordinary troubles of baby's stomach, liver and bowels; relieves teething ailments; promotes sweet, refreshing, natural sleep.

Does not contain alcohol, paregoric, opium, morphine, nor any dangerous drug. Perfectly safe. Prepared by C. I. Hood Co., Lowell, Mass., and sold by all druggists at 25c a bottle. Get it today.

Bright, Sears & Co.
BANKERS AND BROKERS
Wyman's Exchange
SECOND FLOOR

Fifty Years Old
Mechanics Savings Bank
202 MERRIMACK ST.
Interest Day
Saturday, June 3rd

NEW PUMP

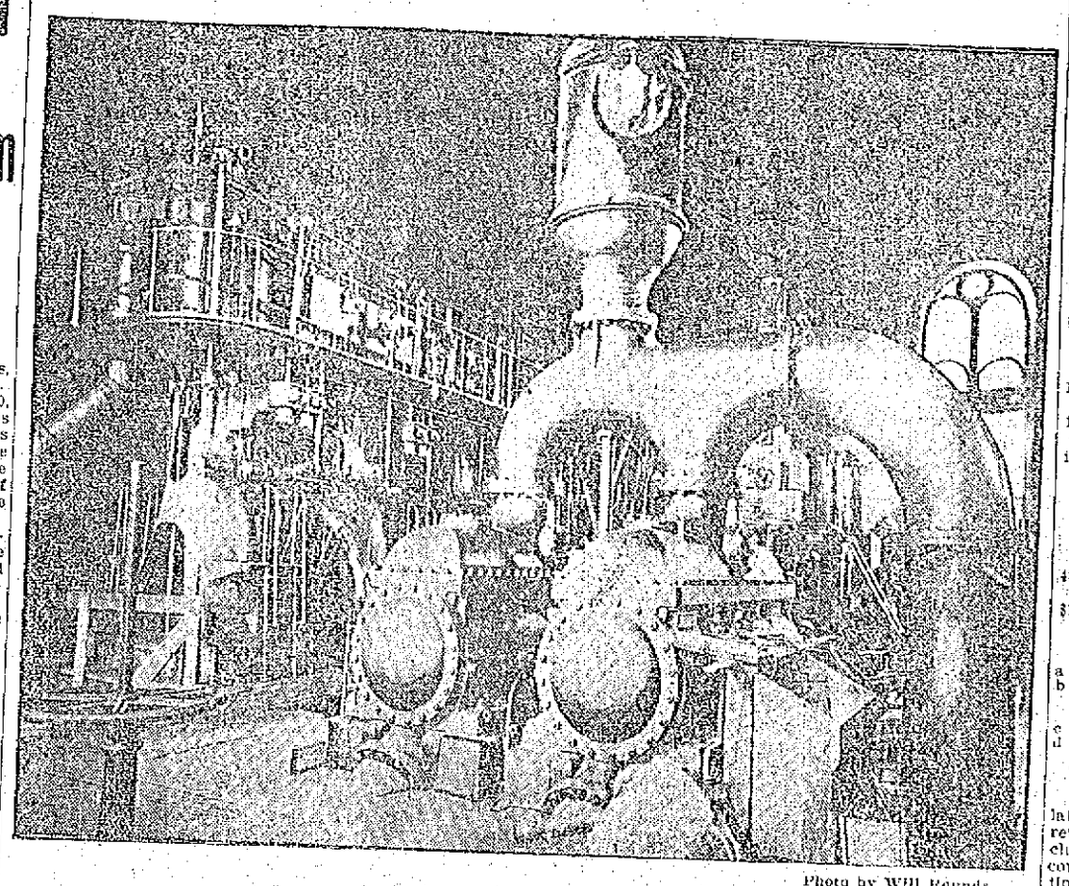

Photo by Will Rounds

THE NEW PUMP AT CENTRALVILLE STATION

Has Been Installed in West Centralville Pumping Station

The new Allis-Chalmers pump has been installed in the West Centralville pumping station and will be in operation in a few days. The contract for the installation of the pump expires May 24 and the contractors have finished within the time limit. It was stipulated in the contract that the company would have to pay a fine of $25 a day for each and every day after May 24 and the company hustled in order to avoid the fine.

The sum of $40,700 was appropriated for the pump and there was an additional appropriation of $1750 for galleries and other fixings making the total cost $42,450. The pump has a capacity of 8,000,000 gallons a day or about 2,000,000 gallons more than the normal daily supply which, at the present time, is about 6,000,000 gallons. The new pump takes the place of the old Morris pump which was installed in 1872. The Morris pump was a very efficient pump in its day but time has wrought so many improvements that the Morris pump in its balmy days would be no match for the new pump, which, besides its many improvements, will, it is said, be a great coal saver.

There is less water used in Lowell today than was used years ago, a fact due to the installation of meters. Before the meters were installed there days when the department was called upon to supply 14,000,000 gallons of water while the maximum amount since the meters were installed is about 8,000,000 gallons a day. The maximum is reached during periods of extreme cold or extreme heat. When the artesian wells were first installed which was in 1897-8, the water board found that the demand was greater than the supply. The board got together and decided that the only way out of it would be to install meters and they are giving, it is stated, universal satisfaction.

The old Morris pump was sold as old junk to A. J. Harris & Son, of this city and brought about $1150. The task of removing the old pump was a rather difficult one as it had to be taken out in sections and it required several days to do it. As soon as the old pump was removed the foundation was made ready for the new pump and it was shipped from the factory in Milwaukee in sections, first the water end and then the steam end. There were several carloads in all.

STIFF SENTENCE

Charles Johnson Gets a Year—Held for Grand Jury

Charles Johnson appeared before Judge Hadley in police court this morning and after entering a plea of guilty at the request of counsel, was handed out the stiffest sentence given a prisoner in the local court for a long time. He was charged with illicit cohabitation with Annabel Welch, also breaking and entering and larceny in two counts. The court after considering the different cases found him guilty on all and after sentencing him to one year in jail for cohabitation declined jurisdiction in the other cases and finding probable cause held him under $500 bonds for his appearance before the superior court on the complaint of breaking and entering and under a similar amount on the two counts of larceny. He appealed the sentence imposed for cohabitation and was held under $500 for the superior court. The Welch girl, who admitted that she had been living with Johnson, entered a plea of guilty and was given a suspended sentence to the reformatory for women at Sherborn and was placed in the hands of the probation officer for one year.

Claimed Money Taken at Raid

Daniel A. Quinn, who was recently found guilty and fined for keeping a gambling house in Worthen street appeared before the court this morning as a claimant for the $162.50 taken by the police during the raid in which Quinn and about a score of others were arrested. Quinn was called to testify and explained that the money belonged to him. The court after citing the law said that money is not considered any of the implements but is the object for which the players strive and then allowed that the money be returned.

J. Joseph McClure appeared for Frank T. Mussey who claimed a towel rack and supplies found on the premises and the goods will be returned to counsel in the case.

Five Months in Jail

Alexander Clairmont was found guilty of being drunk and also the larceny of three rings, valued at $17.50 the property of Adela Lefebvre, and was sentenced to five months in jail. He at first admitted that he took one of the rings and after a plea of not guilty to the entire complaint had been recorded he changed his mind and pleaded guilty and later denied that he stole but one ring.

Mrs. Lefebvre said that she left the rings on a bureau in her room when she took a trip to the country. She had known the defendant for six years and upon leaving the house and meeting him he inquired where she was going and she told him.

She said that when she returned she found that the door, which she claims to have left locked, was open and the rings were missing. The matter was reported to the police and later one was recovered in a pawn shop.

The defendant said that he had given the woman $10 to keep for him and that when he went to call for it she refused to give it to him whereupon he took a ring.

When Supt. Welch informed the court that Clairmont had been arrested on 35 different occasions for drunkenness, assault and battery and assault with a knife a sentence of five months in jail was imposed.

Back to the Farm

Denis Daly, who is on parole from the state farm will be returned to that institution.

HAS NO SUBSTITUTE
ROYAL
BAKING POWDER
Absolutely Pure
The only baking powder made from Royal Grape Cream of Tartar
NO ALUM, NO LIME PHOSPHATE

CITY'S FINANCES

Valuable Information Given Out by the City Auditor

The following valuable information is contained in the annual report of the city auditor and is a system to be adopted by the national association of comptrollers of accounting officers. It's a short story of the city's finances:

The city of Lowell was originally a part of Chelmsford.

Incorporated as a town in 1826.

Incorporated as a city in 1836.

A part of Tewksbury was annexed in 1834, 1874, 1898, 1906.

A part of Dracut was annexed in 1851, 1874, 1879.

A part of Chelmsford was annexed in 1874.

Population 1910, 106,294.

Area in square miles 14.1.

Assessed valuation, $80,094,863.00.

Per cent. of actual valuation, 100.

Tax rate for $1,000.00, $19.60.

Bonded indebtedness gross, $3,422,490.00.

Sinking fund cash and securities, $1,030,190.95.

Net bonded indebtedness, $2,292,300.05.

Miles of streets: 137.52 accepted, 62.60 unaccepted.

Miles of sewers (cost $6,326,035.50), 105.61.

School department—63 buildings, 327 teachers, 13,019 scholars.

Fire department—14 buildings, 6 engines, 4 hook and ladder trucks, 1 auto combination truck, 2 chemicals, 12 hose wagons, 144 alarm boxes, 133 miles of wire, 186 officers and men.

Police department—1 auto patrol, 2 patrol wagons, 155 officers and men, 63 patrol boxes.

Parks, 142 acres.

Water Works—Daily capacity, 11,000,000 gallons, mains 145.50 miles, fire hydrants 1261, reservoir capacity 5 days' supply; all water used is from the driven well system.

The following figures are found under the head of "Schedule D—receipts and payments of the financial year classified:"

	Receipts	Payments
a Operation and Maintenance	$2,281,286.67	$2,074,007.83
b New Construction	241,000.00	445,780.14
Total Cash proceedings for the year	$2,522,286.67	$2,519,787.97
c Trust Funds, Cemetery	2,146.62	2,150.00
d Temporary Accounts	1,365,451.27	1,365,451.27
Total proceedings for the year	$3,889,884.56	$3,887,389.24

(a) Operation and maintenance relate only to the general treasury fund revenue and payments, and do not include receipts and payments on account of loans or permanent construction.

(b) Construction relates only to general treasury fund loans receipts and payments, and for permanent construction.

(c) Trust funds include receipts and payments for specified purposes in which the City only acts as trustee.

(d) Temporary accounts are simply Journal items (duplications), receipts and payments which are temporarily held and paid out again, and show the same amounts in both receipts and payments.

TEMPORARY ACCOUNTS

	Receipts	Payments
Temporary Tax Loans	$1,300,000.00	$1,300,000.00
General Treasury Fund Transfers	65,451.27	65,451.27
Rebates and Refunds	$18.93	$18.93
	$1,365,470.20	$1,365,470.20

The auditor's report is arranged by schedules, according to the general treasury fund system of accounting, presenting the balances, appropriations, transfers, receipts and payments. In his introductory remarks the auditor, Charles D. Paige, says:

The annual audit has been made by this department of the stocks and bonds of the sinking fund commissioners, also the securities of the various trust funds held by the city treasurer all of which were found to be correct. the report follows; the audit of the books of the treasurer's and auditor's department was made by the Edwin S. Morse company, whose report is printed in the book.

There has been a great deal of misunderstanding regarding the general treasury fund system of accounting. Section 9 of the charter amendments of 1896, reads as follows:

Sec. 9.—All revenues and all moneys accruing to the city of Lowell from any source whatever, except trust funds and the revenues of the Water department, shall, when collected or paid into the treasury, be carried to one general account, to be known as the general treasury fund; and all appropriations by or on behalf of said city except from trust funds and on account of the Water department, shall be from such fund.

Balances at the end of the year are not carried forward to the different accounts, as is customary, but are returned to the general treasury fund, to balance other accounts, and the balance left is appropriated by the city council, the following year, for department expenses, so that it is necessary to run accounts in accordance with the general treasury fund system, and the appropriations and expenses will be found correct, in this report, along that line.

DOUBLE FUNERAL

Mr. and Mrs. Judge to be Buried Tomorrow

A double funeral will take place Wednesday morning from the late home of Mr. and Mrs. Edward Judge, 90 Ludlam street, when the remains of the husband and wife will be laid side by side in their last resting place in the Catholic cemetery.

Mr. and Mrs. Judge were well known and devout members of St. Michael's parish. They were married in England some 35 years ago and have always enjoyed a happy life. The couple emigrated to this city about 25 years ago, and for the past 20 years, Mr. Judge has been in the express and furniture moving business, having for many years conducted a stand at the old Boston & Maine depot on Merrimack street.

Mr. Judge was in good health until six months ago when he was seized with a sickness from which he died last Sunday night. Mrs. Judge whose maiden name was Elizabeth Seddon was taken sick with an attack of pneumonia two weeks ago, and died last evening.

They are survived by an adopted son who is in the United States army. Mr. Judge leaves two sisters, Mrs. James Ivers and Mrs. Gill, while Mrs. Mrs. Judge is survived also by two sisters, Mrs. Catherine Bailey and Mrs. Ann Corden.

The double funeral will take place as previously stated Wednesday morning at 8.15 o'clock from the late home, 90 Ludlam street. High mass of requiem will be sung at St. Michael's church at 9 o'clock. Funeral arrangements are in charge of Undertaker James W. McKenna.

THERE'S A BREEZE

Whenever you want it.

Wherever you want it.

If you possess an electric fan.

LOWELL ELECTRIC LIGHT CORP.

50 Central Street

DOUBLE MURDER

Is Charged Against Charlestown Man

BOSTON, May 23.—"Not guilty," spoken in a clear, distinct voice, were the only words of Arthur Boardman when given a hearing in the Charlestown district court today when charged with the murder of A. F. Monroe of Somerville and John Murray of Charlestown in Boardman's cigar store in Charlestown yesterday. Counsel for Boardman asked for a continuance until Friday which was granted and Boardman was committed to jail without bail.

ON SHORT TIME

NORFOLK, Va., May 23.—With a slump in the lumber market assigned as the cause, a number of the large mills of the North Carolina Pine association have either closed down temporarily or are working on half-time.

IMPORTANT RULING

Judge Coxe on Dispute Between Lumber Co. and Unions

NEW YORK, May 23.—In the United States circuit court yesterday, Judge Coxe made a ruling of vast importance to employing concerns and to unions and union workmen.

He cleared, to some extent, the conflict of authority in the state and federal courts regarding the issuance of injunctions.

Judge Coxe, in passing on the application made by the Paine Lumber company, limited, and others for a restraining order against Elbridge H. Neal, secretary and treasurer of the joint district council of New York and vicinity of the United Brotherhood of Carpenters and Joiners of America and others, in a modified way followed the order made by Judge Ward on July 11 last, so as to prevent the union mechanics employed on the Cathedral of St. John the Divine and the West Point Military academy from engaging in a general sympathetic strike, because of the use of interior "trim" in those structures made by Irving & Casson, of Cambridge, Mass., in an open shop.

$25,000 Bond

Judge Coxe states that the preliminary injunction may be suspended upon the defendant's putting up a bond of $25,000 to cover damages for violations of the restraining order.

In the opinion Judge Coxe, among other things, says:

"The defendants admit that they are organized, substantially, as alleged in the complaint, but they deny that they or either of them have done any illegal act or acts of oppression. They admit that the United Brotherhood controls a paper called 'The Carpenter,' published for the benefit of the members, and that a by-law provides for fining members $10 who work on 'unfair' trim, such as is produced by the complainants.

They admit that the joint council of New York has adopted a rule that members shall not work upon such trims, but they assert that they know of no instance where the fine has been imposed. They also admit that at the city of New York they have prepared lists of union mills for the use of contractors.

Sherman Act Not Applicable.

"They allege that the complainants are members of two associations, each of which consists of manufacturers of wood-work similar to that described in the complaints; that these associations are under agreement with each other and the members thereof to carry out in unison unlawful purposes which are in restraint of trade and which constitute monopolies.

"The defendants also insist that the Sherman act is not applicable to an action of this character. In this connectionthey are undoubtedly correct, as only the United States can maintain an action for an injunction under that act."

Judge Coxe quotes from Judge Ward as follows:

"The right of workingmen to unite for their own protection is undoubted, and so is their right to strike peaceably because of grievances; but their right to combine for the purpose of calling out the workmen of other employers who have no grievances, or to threaten owners, builders and architects that their contracts will be held up if they or any of their sub-contractors use the complainants' trim, is quite another affair.

MANY PERSONS ARRESTED

LISBON, Portugal, May 23.—According to an official statement issued today, a number of persons have been arrested in the northern provinces of Portugal charged with circulating alarmist reports. The prisoners were conveyed to and confined on board the Portuguese cruiser Adamastor which is lying off the city of Oporto. Marines from the cruiser have been landed to help the police guard the banks in the province of Entre Minho E Douro, bordering on the Spanish frontier.

RIVER PIRATES

Were Wiped Out by Crew

NEW YORK, May 23.—Romance, adventure and heroism marked an incident that caused much good-fellowship between Captain Frank Downs and his crew on the four-masted steel bark Jutepolis, which reached port yesterday after a trip to Hong Kong and back that has lasted a year.

When the bark was in Baltimore a little more than a year ago the skipper met Nelly Carter, and after a three-week courtship, Nelly changed her name, and as Mrs. Downs went aboard the Juteopolis and made the voyage round the Horn for a honeymoon trip.

The bark met rough weather and spent 163 days in making Hong Kong and then was laid up for eight weeks at Whampoa, near Canton. While in the Canton river, the mate, Harold J. Symonds, started for a swim.

The mate says that the Chinese longshoremen don't like baby girls and are always glad, to get rid of them. He did not know this when he saw a 12-month-old girl tumble off a sampan. Her parents watched her sink without attempting to save her, and had it not been for Symonds the baby would have been drowned.

The sailor dived for the little one, and then swam with her back to the sampan, but the Chinese poked him with bamboo poles and forced him to take the baby back to his own ship, where the skipper's wife took care of it until she found some Chinese woman who was willing to take it off the bark.

Some of the pirates that infest the Canton river learned that the crew of the Juteopolis had been given shore leave and planned an attack on the ship. Unluckily for the pirates and fortunately for the bark, Captain Downs kept his men aboard that night.

The pirates attacked the bark, and were astonished when they found that the crew was aboard. The warm reception accorded them from the nozzles of half a dozen lengths of steam hose sent them scampering.

Some of them were captured, and the Mandarin sent an invitation to Captain Downs to witness their execution, which was done in the old-fashioned way by a headsman.

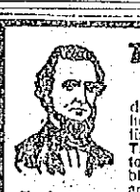

The Child's Future

depends on its *early* health. The "stitch in time" is a bottle of True's Elixir. It's a tonic that enriches the blood, assists digestion and prevents many of the ailments so common to childhood.

Trade Mark Est. 1851

TRUE'S ELIXIR

for over 60 years has been the old stand-by in thousands of homes. It cures Costiveness, Feverishness, Indigestion and Headaches. Pleasant to take. As a Worm Expeller there is none better. Used and endorsed by physicians. Sold everywhere.

35c., 50c., and $1.00.

DR. J. F. TRUE & CO., Auburn, Me.

Wednesday- DOUBLE STAMP DAY -Wednesday

Double "S. & H." Stamps All Day On All Purchases

Calnan & Guthrie

Cut-Price Grocers

113-115 Gorham St., Cor. Winter St. Tel. 2036
513 Merrimack St., Near Tremont St. Tel. 2170

Spare Ribs! Spare Ribs!

Best Fancy Selected Salt Spare Ribs (single sheets), lb.....8¾c
Best Sugar-Cured Smoked Shoulders, lb.....8¾c
Best Pure Fresh Vermont Creamery Butter, lb.....23c
Best Pure Leaf Lard (kettle rendered), lb.....10½c

STAMP SPECIALS

100 S. & H. STAMPS WITH 1 LB. BEST TEA
100 S. & H. STAMPS WITH 1 LB. BEST BAKING POWDER
35 S. & H. STAMPS WITH 1 LB. BEST COFFEE

SPECIAL—10c Can Famous "Lighthouse Cleanser." Lightens house work 5c

ALL GOODS GUARANTEED. PROMPT DELIVERY

YESTERDAY AND TODAY

VICE PRES. CORRAL RESIGNS

JUAREZ, Mexico, May 23.—A telegram was received by Francisco Madero, Jr., today from Alfred Robles Dominguez, special peace envoy in Mexico City, stating that the resignation of Vice President Corral has been tendered.

IF ALL HORSE DRAWN VEHICLES CARRIED LIGHTS SERIOUS ACCIDENTS LIKE THIS ON THE ROAD MIGHT BE LARGELY AVERTED

SPECIAL
Tomorrow Only
69c Black
SILKS
For 49c Yd.

Satin duchesse, satin messaline and Swiss taffeta.

Bon Marche

SHAPELESS COAT

Yet It is a Graceful One

Nothing could be more absolutely unfitting, so far as figure revealing lines are concerned, than this beautiful Paquin coat, yet the grace of the

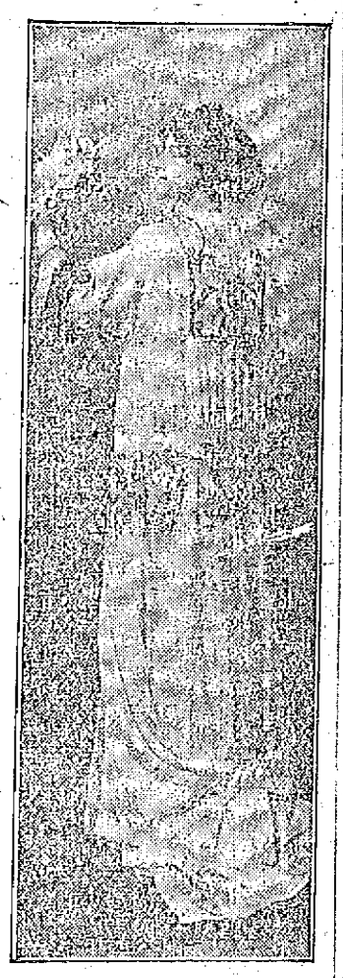

garment is its most striking and charming feature. The white satin cloth of which the coat is built is embroidered with crystal and amethyst colored beads, and the sleeves are edged with amethyst colored satin bands. A big, square sailor collar of the beaded satin covers the shoulders. A particularly graceful detail is the manner in which the fronts of the coat are looped back over the back breadths at the bottom.

NERVOUS WOMEN

Shouldn't Wear Stripes or Colors

It is pretty well understood nowadays that different colors affect people variously; some being injurious and others beneficial.

Take the case of the excitable woman, for instance. She ought never to wear bright shades, vivid reds, yellows and pinks.

The nervous woman should not wear stripes or checks which confuse the eye or loud figures. Her dresses should be much as possible in one tone, and her room should not be papered with large sprawly figures, but plain cartridge paper, or paint should be used instead.

How depressing black is we all know. The woman who possesses naturally a mournful, pessimistic temperament will do well to fight shy of it, for it only intensifies her trouble.

Don't wear greens or blues or grays, a doctor told a patient who was in a very anaemic condition. They not only make you ghastly; they actually take away your vitality, for there is nothing inspiring, nothing to cheer you up, about them. Keep them for a very warm day in summer if you must wear them. In the meantime you should wear and keep near you warm tones—red, pink and yellow.

Red, while a nerve racking color and one which should be used in moderation, acts nevertheless as a tonic with those who need its influence.

When you see a woman surrounding herself with red or, what is worse still, living in a room papered with it you may be sure she needs the red influence. She has a lack of vitality, which shows itself in this craving for warm, vital, life giving tones.

In a certain hospital for nervous breakdown and other mental conditions the patients are treated largely through the color rooms. These, as their name indicates, are painted and fitted each in one color so that when the patient is in a certain room she has nothing to distract her from the influence of the color of that room.

JUST A CHANGE

Some Suggestions for the Table

Bacon and Baked Beans.—Take one pound of haricot beans, one onion, one ounce of drippings, chopped parsley and a quarter of a pound of thin rashers of bacon.

Wash and soak the beans overnight. Rinse them well and put on to boil in cold water with the onion and the dripping. Boil for one hour and a quarter. Remove the onion and drain the beans in a colander. Fry the bacon carefully and keep it hot. Into the frying pan put the beans, some chopped parsley, pepper and salt. Stir till all is quite hot and the fat absorbed. Place the beans on a hot dish and arrange the bacon on them. Serve very hot.

Scalloped Chop.—Tenderloin chop, a tablespoonful of breadcrumbs, pepper and salt and sippets of toast.

This is an excellent dinner for a young child or an invalid. Take all the lean meat from a tenderloin chop, place it on a board and chop thoroughly finely. Place this in a jar with a tablespoonful of breadcrumbs, seasoning of pepper and salt and two tablespoonfuls of water. Tie a buttered paper over the top of the jar and place it in a pan of boiling water, the water reaching halfway up the jar. Boil the water slowly for thirty minutes. Serve with toast sippets.

Maitre d'Hotel Butter.—Take half an ounce of butter, two teaspoonfuls of chopped parsley, one teaspoonful of lemon juice, salt and cayenne. Wash and chop the parsley very fine. Put all the ingredients on a plate and mix them with a knife until they are all well blended together.

Shape the mixture into a neat pat about a quarter of an inch thick. Put it in a cold place until it is as hard as possible, then stamp it into small rounds the size of a shilling and serve on chops.

PANAMA CANAL

PETER BULLOCK TO ADDRESS STATIONARY ENGINEERS.

Mr. Peter Bullock, chief engineer at the Concord Reformatory will address the stationary engineers at their hall in Market street next Friday night. Mr. Bullock has recently returned from Panama and will give an illustrated lecture on the canal work.

IF YOUR TRUSS HURTS

you in any way, or if it interferes with your labor or business, it is not properly fitted.

Come in and let us examine it—it costs you nothing for an examination or advice. We make a business of fitting Trusses, and guarantee satisfaction in every way.

We carry a full line of Abdominal Supporters, Belts, Elastic Stockings, Crutches, Shoulder Braces, etc. Consultation free. Private fitting rooms. Lady attendant.

DON'T FORGET THE PLACE

HALL & LYON CO.

OF NEW ENGLAND

APOTHECARIES

67-69 Merrimack Street, Lowell.

REP. MARCHAND

Gets the Naturalization Court to Lowell

Rep. George Marchand has won his fight for a sitting of the naturalization court in Lowell, for yesterday he received word from Chief Justice Aiken that a sitting of the court will be assigned at Lowell, in September. Consequently Rep. Marchand will withdraw his bill calling for the sitting.

REP. GEORGE MARCHAND

MISS VIRA RIAL,
Appearing in "The Witch's Power" at the Merrimack Square Theatre This Week.

CHINESE COLONY

Practically Exterminated by the Rebels

EAGLE PASS, Texas, May 23.—A detailed account of the fighting at Torreon where nearly 250 Chinamen were killed has just been brought here by W. Lampe, editor of the Torreon Enterprise. The Chinese residents of Torreon, according to Mr. Lampe, fired on the rebel troops as the latter were marching in to occupy the city on May 15. These shots resulted in a concentrated attack by the insurrecto soldiers and ended in the practical extermination of the Chinese colony.

Dr. J. Lim, a Chinese physician who is in charge of his country's affairs at Torreon, counted 210 bodies in the Chinese colony, Mr. Lampe said. Besides the Chinese 26 rebels, 15 federals and 34 non combatants were killed in the three days' fighting that preceded the evacuation of the city by federal troops.

Torreon had been besieged for weeks, Lampe asserted. Then came the attack on the city on May 13. The attack continued Saturday night, Sunday and Sunday night. General Lujuro, the federal commander, retreated with his troops early Monday. Neither citizens nor the attacking force were advised of Lujuro's intentions, Mr. Lampe asserted and he holds this omission responsible for the havoc wrought by the insurgents on Monday.

UNITARIANS MEET

BOSTON, May 23.—Ministers of the Unitarian Fellowship who have died during the year were honored today by a memorial service at King's chapel in connection with the customary morning prayer service which opened the day's program of the annual anniversary week meetings of the Unitarian churches and affiliated societies of the country. The address at the memorial service was given by Rev. Edward Hale of Chestnut Hill, Mass.

Two meetings were held during the forenoon. In the South Congregational church the annual business session of the National Alliance of Unitarian and Other Liberal Christian Women was held. Reports of officers, committees and departments were presented at this session and officers were elected for the ensuing yar.

The other forenoon meeting was that of the Berry street conference, which was held in the Second church, Copley square. This session was open to ministers only. The principal speaker was Prof. Gilman of Meadville, Pa., who delivered an address on "Socialism."

Saved Child From Death

"After our child had suffered from severe bronchial trouble for a year," wrote G. T. Richardson, of Richardson's Mills, Ala., "we feared it had consumption. It had a bad cough all the time. We tried many remedies without avail, and doctor's medicines seemed as useless. Finally we tried Dr. King's New Discovery, and are pleased to say that one bottle effected a complete cure, and our child is again strong and healthy." For coughs, colds, hoarseness, lagrippe, asthma, croup and sore lungs, it's the most infallible remedy that's made. Price 50c and $1.00. Trial bottle free. Guaranteed by A. W. Dows & Co.

MERRIMACK SQUARE THEATRE

Despite the intense heat a large crowd was in attendance at the Merrimack Square theatre last night and all enjoyed the bill to its fullest extent.

The attraction on the bill this week is "The Witch's Power," a 20-minute playlet, given by Marion and Rial. This sketch is without doubt one of the very best of its kind that a Lowell audience has had an opportunity to enjoy in a long time. "The Witch's Power" relates a story concerning the hypnotic influences of a man, who has used his power on a former occasion in unravelling a murder mystery. One of the criminals swears that if he ever secures his freedom his first act will be to kill the hypnotizer, and the play opens up soon after this particular individual works his way to freedom. The former happens to be called away from his home and during his absence the criminal gains entrance into the house under the guise of a chauffeur. The wife of the man becomes suspicious of the fellow's actions and finally becomes convinced that he is there for the purpose of murdering her husband. The woman has had some conversation with her husband about his wonderful power to hypnotize and his remark has invariably been that she, too, could very easily develop the art if she lend her own efforts to concentrating her will power over others. The time comes when she finds that it is the only thing left for her to do in an endeavor to save her husband's life from a murderous attack planned on him by the criminal. She decides to try it and in a most powerful dramatic climax she works it successfully over the man. The whole thing is worked up to very cleverly and is a fitting close to a neatly, well-acted sketch. Miss Rial plays her part, that of the wife, in a most acceptable manner, while Mr. Marion portrays the parts of the husband and the criminal in a way that stamps him as an actor of the first rank.

The Three Atlas Brothers present a most unique act of juggling. There is a pleasant strain of comedy that works through their performance and adds much to the general amusement which the trio provides. Their hat juggling and Indian club swinging and juggling are novel. Many of their stunts are entirely new to the stage and of a very difficult nature.

Jack Lyle as a comedian is hard to beat, he handles his offerings in an artistic way and what makes him a favorite wherever he goes in his natural acting. His songs, jokes and stories are clean and enjoyable.

Fields and Hanson present a new and novel musical act, and they please everybody.

Miss Annie McMahon is heard in new songs that are likely to win her many new friends and admirers in Lowell. The motion pictures are exceptionally good. The use of electric fans, numerous exits, and the new system of ventilation makes this place one of the coolest spots in Lowell. Baseball results are given nightly.

TERRIBLY MANGLED

Man Was Caught in Bread Mixer in Hartford Bakery

HARTFORD, Conn., May 23.—Terribly crushed and mangled by a large powerful bread mixer at the bakery where he was employed as a baker early today, Joseph Rhiner, 40 years old, is dying at the Hartford hospital. He had climbed into the mixer to scrape it out when by some accident the machinery was set in motion and he was thrown feet first into the cogs before his screams were heard. It was necessary to take the machine apart to remove the man and a force of machinists was rushed to the place to do this. Meanwhile Rhiner retained consciousness, his suffering being relieved only partially by frequent hyperdermic injections made by police surgeon who stood beside him.

MARSHAL MURCHIE

IS CHARGED WITH VIOLATION OF THE LAW

BOSTON, May 23.—Charges were preferred against U. S. Marshal Guy Murchie in the U. S. circuit court yesterday by William F. Mansfield of Everett. The complaint alleges that Murchie has been practicing in the state courts and federal courts in violation of chapter 12 of the revised statutes of the United States.

The complainant names the cases in which Murchie or his firm has appeared as attorney, one or two of them having been actions to which the U. S. government was a party.

He further says that Murchie has been absent from his office and duties to the great inconvenience of the courts and injury to the citizens obliged to attend such courts.

Mr. Murchie says he reserved the right to practice in the state courts at the time he accepted the position of U. S. marshal. It has been the custom for years for federal office holders, who are members of the bar, to practice in the state courts.

THE OPERA HOUSE

At the Opera House last night a large audience enjoyed the presentation of that well known and ever popular musical comedy, "The Arcadians," by a well trained and select company. The comedy is in three acts by Mark Ambient and A. M. Thompson, the lyrics by Arthur Wimperis, the music by Lionel Monckton and Howard Talbot.

The company star is Miss Julia Sanderson, who as "Eileen Cavanaugh" did fine work as a winsome Irish maiden. Her singing and dancing brought bursts of applause. Miss Ethel Cadman as "Sonora," the leader of the Arcadian visitors, made a decided hit in her singing. Miss Mary Mackid as "Chryson" showed much talent and ability in her song with Harold Clemence, while Miss Josephine Hall as Mrs. Smith was all that could be desired. Frank Moulan as comedian, Mr. Clemence and Mr. Mudie and Percival Knight all played their respective roles with skill and grace.

At the close of the second act the principals were called to the front of the stage and received quite an ovation. The chorus was good, the costumes attractive, and the stage setting artistic.

RICHARD CARLE

California is famous for great trees, gigantic fruit, wonderful flowers and other manifestations of nature in her most prodigal moods, but occasionally California concentrates her gifts in a small package just to show that quality does not depend entirely upon quantity. One radiant exception to her rule of lavishness in size is to be found in the pert and piquant person of Edna Wallace Hopper, who is a specially engaged member of the Richard Carle company in "Jumping Jupiter" soon to be seen here. Edna Wallace was born in California, a true native daughter of the Golden West! Under the sunny skies of the El Dorado she matured rapidly and gave early promise of the dainty beauty that charmed the whole country when she embraced the stage.

Edna Wallace first caught the notice of New York in "The Lost Paradise." This was a tribute to her acting, for a character makeup obscured her beauty, which was first unfolded in all its freshness and charm when she played Wilbur's Ann in "The Girl I Left Behind Me," with the Empire Theatre Stock company. Then came her marriage to De Wolf Hopper and her transfer to musical comedy, a field in which she has shone without a rival in her particular line ever since. The first musical pat in which Edna Wallace Hopper appeared was in the revival of "Cinderella at School," under the name of "Dr. Syntax," in a role that had been originally played by Ada Rehan. Then came "Wang," and then her greatest success—Estrella in "El Capitan."

Subsequently she was a member of the famous company at the New York Casino and was a sensation in the revival of "La Belle Helene." With the advent of "Floradora" Edna Wallace Hopper came into her own with her performance of Lady Holyrood. Her exquisite diction and her rare sense of comedy, coupled with the manners of a grande dame in miniature gave her a unique position in musical comedy which her subsequent appearance in "The Silver Slipper" considerably enhanced.

For two years Edna Wallace Hopper was starred in "Fifty Miles from Boston," and for the last eight months she has been conspicuous in "Jumping Jupiter." Her gowns are always a sensational revelation of advanced styles and her personality charms women as much as men. Miss Hopper leads a busy life. She is a keen business woman and personally superintends her numerous and large investments. For years she has fought one of the most celebrated law suits in the west for the possession of a great fortune to which she claimed the right through her mother, only to be finally beaten in the court of last resort. She is an ardent athlete, a keen student and a great reader. Her favorite amusement is automobiling in Europe, and she possesses an intimate knowledge of many interesting and out-of-the-way corners of the continent that tourists never visit.—Adv.

HATHAWAY THEATRE

A large number of people who were wise to the fact that a new cooling plant had been installed in the Hathaway theatre, went there yesterday for a little comfort, for the thermometer at this popular place registered some 25 degrees cooler than the normal temperature, and all this was done by the new cooling plant installed by Prof. Kennedy, the well known expert on ventilation.

Undoubtedly there were many who remained away from the theatre on account of the oppressive heat, believing that they would swelter inside a theatre, but this is not the case at the Hathaway as many saw for themselves yesterday.

The play which is being presented at the Hathaway this week is "The Wolf," with Mortimer Snow and Lillian Lee Anderson in the leading roles, two headliners in the world of stock. The play will be repeated twice daily, and next week "The Man of the Hour" will be presented. Seats for all performances this week may be ordered by telephone in advance. Tel. 811.

THEATRE VOYONS

Today the Theatre Voyons shows a picture that out thrills any yet shown of its kind. The theatregoers well remember the stage version of that standard melodrama "The Still Alarm." The motion picture version is its superior in thrills, for real fire fighting in all its phases is introduced. A fire in a big tenement block forms but a portion of some of the realistic scenes and for one who wants excitement "The Still Alarm" will more than fill the bill. Two real comedies, one a Biograph and the other an Edison will win much favor and the musical program is an exceptionally pleasing one. —Adv.

CHIC CHIC CHIC CHIC CHIC CHIC CHIC CHIC CHIC CHIC CHIC CHIC CHIC CHIC CHIC

OUR MAY SALE OF

"Chic" Undermuslins

COMMENCING WEDNESDAY MORNING

Offers an Assortment of Well Made Garments at a Substantial Reduction in Price

25c Each

Drawers of "Berkeley" Cambric, tucked ruffle.

Cambric Drawers, with wide hamburg ruffle.

Lace or embroidery trimmed French Corset Covers.

25c Each

Plain French and plain or trimmed fitted Corset Covers, 2 to a customer,

10c Each

French Corset Covers, round neck, lace or embroidery trimming.

Cambric Drawers with tucked umbrella ruffle.

Cambric Short Skirts, 2 to a customer.

15c Each

10c Each

CAMBRIC GOWNS, TUCKED YOKE, V NECK, TO A CUSTOMER.

CAMBRIC SKIRTS, HEMMED RUFFLE, ONE TO CUSTOMER.

29c Each

NAINSOOK OR CAMBRIC DRAWERS, LACE AND EMBROIDERY TRIMMING.

EXTRA SIZE EMBROIDERY TRIMMED DRAWERS.

SHORT SKIRTS, EMBROIDERY TRIMMED.

35c Each

35c Each

50c Each

NAINSOOK CORSET COVERS, LACE OR HAMBURG TRIMMING.

CAMBRIC OR NAINSOOK GOWNS, LACE OR EMBROIDERY TRIMMING.

NAINSOOK CHEMISE, CAMBRIC SKIRTS.

NAINSOOK COMBINATIONS.

50c Each

$1.50 Each

Nainsook Gowns, Crepe Gowns, Cambric Skirts, Nainsook Combinations, Crepe Combinations,

$1.00 Each

Lace and Embroidery Trimmed Skirts, Princess Slips, lace trimmed,

$1.50 Each

Nainsook Chemise, Nainsook Combinations,

59c Each

Nainsook Gowns, Cambric Skirts, deep ruffle of hamburg, Nainsook Chemise,

69c Each

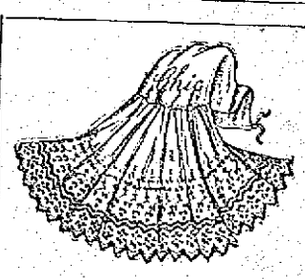

69c Each

We also have some slightly soiled garments from our stock at about half regular price.

All "CHIC" Undermuslins are made here in Lowell in clean work rooms, so you run no risk of contracting disease as when you buy the usual sale goods made in filthy tenements and sweatshops.

SALE STARTS WEDNESDAY MORNING

32 Central St. The "CHIC" Shop 32 Central St.

CHIC CHIC CHIC CHIC CHIC CHIC CHIC CHIC CHIC CHIC CHIC CHIC CHIC CHIC CHIC

Nelson's Basement Grocery

Wednesday We Shall Sell

Potatoes, peck	10c
Eggs, strictly fresh, doz.	23c
Corn, fancy packed, can	7c
String Beans, choice, can	8c
Peas, finest sifted, can	8c
Tomatoes, large, fancy packed, can	9c
Peanut Butter, 1 lb. pails, pail	15c
Condensed Milk, Libby's, can	9c
Van Camp's Milk, 2 cans	15c

Double Stamps FREE With Purchases

Nelson's Department Store
Merrimack and Central Streets
TEA (PURE) COFFEE FOODS

The Experience of Nurses is

If their patients would take in time a reliable liver and stomach medicine like Schenck's Mandrake Pills there would be 90% less sickness. A box will prove their curative properties in stomach, and liver diseases — indigestion, constipation, malaria, heartburn, jaundice, etc. Wholly vegetable—absolutely harmless, plain or sugar coated—25c a box. Sold everywhere. Send a postal for the free book, and diagnose your own trouble.

Dr. J. H. SCHENCK & SON, Phila., Pa.

KILLED HIS WIFE

With Whom He Lived Happily for Forty Years

NEW YORK, May 23.—Henry Ingram, a prosperous farmer of Millwood, Westchester County, shot and killed his wife yesterday while she was reading a letter that had just come from their son in the west. In an adjoining room the nine-year-old grandson of the couple was at play.

"It is time you died," said Ingram to the white-haired woman who had been his wife and helpmate for nearly two-score years. "It's time you died, and I will die with you."

Mrs. Ingram did not seem to hear him, and he raised his gun and fired. The letter from her first-born, the contents of which was wreathing her face with smiles, was torn to pieces as the buckshot passed through it and into the breast of the wife.

Mrs. Ingram toppled from the chair, dead, and the child in the next room ran in. Ingram turned to the boy and said, coldly and calmly:

"I've just killed your grandmother and I am going to join her."

When arrested, after attempts to kill himself had proved futile, Ingram said:

"I killed my wife, but I don't know why. It is a dream—a nightmare—to me. She was reading a letter from our dear son when I shot her. She never uttered a word. I'm sorry I did it. I wanted to die myself and I wanted her to die with me. I tried to end it all, but I didn't succeed.

"But for you I would," he continued to Coroner Squire, who heard his confession. "If you had come a little later I would have ended it all and joined her."

After shooting his wife, Ingram ran to the attic of the farm house and fired four shots at himself. They did not hit him. The grandson notified neighbors of the tragedy, and a few moments later Ingram appeared on the roof of the house waving his gun. Farm hands sought shelter, expecting to be shot. Two of the aqueduct police arrested Ingram and took him to Ossining.

In the jail he found an old milk bottle. He broke this and gashed his wrists and throat. He was bleeding to death when Coroner Squire arrived.

The coroner sewed up the cuts and Ingram was taken to the house where he had lived so many years. There he made his confession, after which he was placed in an auto and taken to White Plains.

Ingram was prominent in the politics of the county in the upper section. At one time he was a special deputy sheriff. Yesterday morning he had occasion to drive to Ossining. There he is said to have taken several drinks, but was not intoxicated. He is sixty-three years old, and his wife, Caroline, was a few years his junior.

If you want help at home or in your business, try The Sun "Want" column.

PLAN TO OVERTHROW THE PORTUGUESE REPUBLIC---SCENE IN CAPITAL

LONDON, May 23.—It is considered certain here that the monarchists have completed their preparations for a serious uprising in Portugal aiming to restore ex-King Manuel to the throne. According to messages received in Paris, a counter revolution will begin in the north, where the anti-republican feeling is strong and where the discontent with the new regime has been manifested in strikes at Oporto. If Lisbon, as expected, should follow the example of the north the counter revolution will be a most serious affair and will certainly be attended with much violence and bloodshed, as Lisbon is the stronghold of the republican forces. Disorder has long been rampant in the capital. Robberies and housebreaking are of almost daily occurrence, and the authorities seem powerless. Arms are at a premium, and the demand for foreign, especially British, flags reveals an unexpected number of citizens who claim foreign protection. Emperor Wilhelm of Germany during his recent visit to London called on Manuel, and it is believed that the German ruler pledged the support of his country to Manuel. President Braga is making every effort to gain the united support of army and navy officers to aid in forestalling the threatened revolt.

BRUSSELS, May 23.—The Journal states that a representative of a financial group which has already collected $1,000,000 for the purpose of overthrowing the Portugal republic is now in Brussels, where he is interviewing financial personages, to whom he is offering mining and railway concessions in Portugal should the enterprise be successful.

SKULL FRACTURED

Lineman Fell From a Pole in Gorham Street

Mr. E. R. Bennett, lineman employed by the New England Telephone & Telegraph Co., was seriously injured yesterday afternoon while at work at the corner of Gorham and South streets.

The young man was repairing wires at the top of a high pole when in some unaccountable manner he lost his balance and fell to the ground. He was picked up in an unconscious condition and removed to St. John's hospital in the ambulance. There it was found that he was suffering of a fracture of the skull. Bennett lived at 78 Appleton street.

TWO MEN KILLED

In a Row in a Cigar Store in Charlestown

BOSTON, May 23.—A dispute over a nickel and a handy automatic revolver combined yesterday to bring about the death of A. I. Monroe, 22 years of age, of Somerville, and John Murray, 20 years old, of Charlestown, and the arrest on a charge of murder of Arthur I. Boardman, 50 years old, the keeper of a small cigar store in Charlestown and a former resident of Stockbridge, Mass.

As Monroe died within five minutes and Murray half an hour later, the police can only obtain Boardman's statement regarding the shooting and his claims were not regarded as satisfactory after the first examination by the police.

Boardman told the officers who arrested him that Monroe and Murray came into his store about noon and after buying a package of cigarets demanded another package or a nickel in change. Boardman said that Monroe slapped his face and that grabbing a revolver he fired one shot. He did not know that Murray was in the store at the time.

When the revolver was examined later it was found that only one of the five cartridges remained unexploded and the police came to the conclusion that four shots were fired.

Boardman was very cool and collected while he was being questioned in the police station and told his story with few inquiries from the police. He showed no resentment against Monroe or Murray although he repeatedly claimed that the former had attempted to hold him up.

PREMIER MONIS MAY RECOVER FROM AEROPLANE ACCIDENT

PARIS, May 23.—All France is mourning over the latest toll paid in her endeavor to win supremacy in aviation when Minister of War Berteaux was killed and Premier Monis terribly hurt in the presence of half a million persons by a wild Bleriot aeroplane, a monoplane. Premier Monis, suffering severely, will, it is stated by physicians, probably recover, although internal complications are feared. A public funeral will be given. Minister Berteaux, who had won wide popularity with the French people, Mme. Berteaux showed remarkable courage on learning of her husband's death. Aviator Train, who was operating the monoplane, is deeply affected by the shock and is in a serious nervous condition.

HEAVY VERDICTS

Record Award Was Made in Auto Suits

George M. Harrigan, of Lowell, One of the Defendants—Two Boys Were Run Down by Automobiles

DEDHAM, May 23.—Awards aggregating $33,000, the outcome of a fatal auto accident in North Scituate two years ago, rendered by a jury here just before adjournment yesterday afternoon, constitute the largest damages ever given in the Norfolk courts in an action of tort.

These awards were in the suits brought by J. Everett Brown of Brookline, administrator of the estate of his minor son, Richard E. Brown, and Richard L. Creesy of Brookline, a minor, through his mother, Mrs. Susan R. Creesy, with William H. Thayer of Brookline and George M. Harrigan of Lowell defendants.

The jury's findings were in favor of Brown against Thayer and Harrigan $8000, in favor of Creesy against Thayer $12,500, and in favor of Creesy against Harrigan $12,500.

The accident occurred Aug. 20, 1909, Brown and Creesy being run down by automobiles while wheeling a bicycle, Brown dying in 20 minutes and Creesy being badly injured.

George M. Harrigan, a Lowell business man, whose summer home was on Surfside road, North Situate, was returning from the station with his wife and two daughters, their chauffeur being John P. Corcoran. A car owned by William H. Thayer of Brookline, whose summer home was at Crow Point, Hingham, driven by Arthur Pray, came along, and the plaintiffs contended there was a race between them.

The boys with the bicycles were on the roadway ahead and were being approached by a carriage containing Clarence Reddy and Nathaniel Mitchell. In attempting to get by the boys, the Thayer car tried to pass on the right and the Harrigan car on the left. The Harrigan car crashed into the carriage and then struck the boys.

All the suits were tried together. The trial began May 1, the evidence opened on the 15th, taking four days, the jury taking the case shortly after 11 o'clock yesterday and reporting just before 4 p. m. There was a great array of counsel.

While a verdict of $12,500 was returned against the defendants it does not mean that each must pay that amount. The assessment against each one will be $6,250. Mr. Harrigan will not suffer any loss of money as the insurance against auto accidents that he carries is more than sufficient to cover the amount of the verdict.

FOR TIRED, SORE FEET

(By Theodore Beck, M. D.)

Ordinary antiseptic vilane powder has many valuable uses, but probably few persons know what wonderful power it has over sore, tired, aching or calloused feet. It draws all the soreness out, checks excessive perspiration, prevents congestion and cold feet, while it removes corns, bunions and callouses. Many physicians know its worth, and the public can be saved much suffered by this knowledge being imparted.

If the reader wishes to try it, obtain of any leading druggist two ounces of vilane powder. To a gallon of steaming water add a teaspoonful of the powder and a tablespoonful of salt, and keep the feet immersed from 10 to 20 minutes every night for several weeks. Either very hot or very cold water should be used.

MINOR LICENSES

$2077 Received in Fees This Month

During the first nine days of this month $2077 in fees for minor licenses was received at the office of the police board. One of the big items in the list is that of $615 for 123 licenses issued to common victuallers. Prior to this year the law did not provide for charging common victuallers a fee, but now a $5 fee is charged. Another large item is that of $670 received for the issuing of 134 licenses to sell ice cream, etc. on the Lord's day. Fifty junk collectors paid $2 each for the privilege of collecting junk for one year and 31 licenses for pool and billiards paid $244.

Last month Clerk Flaherty turned $591 in fees over to the city treasurer. The principal items in last month's revenue were as follows: 118 express and job wagon licenses $118; nine hawker and peddler licenses, $225; 18 billiards and pool licenses, $187; three pawnbrokers, $150.

BIG MERGER

OF THE LARGEST FURNACE MANUFACTURING CONCERNS

CHICAGO, May 23.—A merger of nine of the largest furnace manufacturing concerns of the country has been affected, according to an announcement made yesterday. A. W. Williamson of Cincinnati will be president of the new company which is capitalized at $9,500,000. It is said arrangements to form the merger had been completed before the handing down of the Standard Oil decision a week ago and the promoters were only waiting for the supreme court ruling before announcing their plans.

The new concern, which will have headquarters in Chicago, includes companies in Milwaukee, St. Louis, Detroit, Elyria, Ohio, Cleveland, Cincinnati and Utica, N. Y.

PREMIER ASQUITH

Presiding at Grand Council of the British Empire

LONDON, May 23.—The imperial conference, which has now practically assumed the functions of a grand council of the British empire, opens the third series of its quadrennial deliberations today under the chairmanship of Premier Asquith at the foreign office.

Besides the members of the imperial cabinet, 15 premiers and ministers from the over-sea dominions of the empire settled down to discuss such knotty problems as the co-ordination of the navies and land forces for imperial defence, the declaration of London as an imperial court of appeal, an allied transportation line to encircle the globe and a future constitution of the British empire. The hope is expressed that out of the discussion of the last topic may come some definite proposal for the federation of the empire. The Anglo-American relationship is likely to be discussed in connection with the question of imperial defense as also is the part which the Australian navies are to play in that defense as Australia, since the visit of the American fleet to that continent three years ago, has come to regard America as a possible ally in the policing of the Pacific.

The fiscal question probably will take a back seat in the discussions in view of the determination of the liberal government to keep the door bolted against anything in the nature of imperial preference.

The meetings of the council are held in strict privacy, so the public will have to be satisfied with the meagre stereotyped official fragments of the proceedings given out at the end of the day's work.

Unexpected Guests

The farmer and his wife were about to sit down to a cold supper when they saw some old friends driving towards the house.

The good wife was equal to the occasion—thanks to her New Perfection Oil Cook-stove.

She had it lit in a moment, and her guests hardly were seated on the porch before a hearty hot meal was ready for the table—sausages and eggs and long rashers of streaky bacon, and rolls just crisped in the oven and fresh coffee—and the hostess herself as cool and neat as if she had not been near the kitchen.

She never could have managed it with an old-fashioned range. The New Perfection is the quickest, most convenient and best cooker on the market.

New Perfection Oil Cook-stove

Made with 1, 2 and 3 burners, with long, turquoise blue enameled chimneys. Handsomely finished throughout. The 2- and 3-burner stoves can be had with or without a cabinet top, which is fitted with drop shelves, towel racks, etc.

Dealers everywhere, or write for descriptive circular to the nearest agency of the

Standard Oil Company (Incorporated)

Protect Yourself!

At Soda Fountains or Elsewhere

"Just Say"

HORLICK'S

It means the Original and Genuine

MALTED MILK

"Others are Imitations"

The Food-Drink for all Ages.

Rich milk, malted grain, in powder form. For infants, invalids and growing children. Pure nutrition, upbuilding the whole body. Invigorates nursing mothers and the aged.

More healthful than tea or coffee. Agrees with the weakest digestion. Keep it on your sideboard at home. A quick lunch prepared in a minute.

Get the best. All druggists.

Take no substitute. Ask for HORLICK'S.

In no Combine or Trust

MANY WERE INJURED

Empty Coal Car Sideswiped an Open Trolley Car

BOSTON, May 23.—An empty coal car of the Boston Elevated railroad sideswiped an open trolley car bound for City Point at Broadway extension and Harrison avenue at 8.30 o'clock last night, and as a result eleven persons were treated at either the City or Grace hospitals, and several others were sent to their homes and there attended by physicians. What caused the accident is uncertain, but it is said the coal car slid down the rail after the motorman had signalled the motorman of the City Point car to proceed.

No Serious Injuries

The passenger car was from Dudley street and was in charge of Motorman Coyne and Conductor Frank J. Moore. It was carrying about eighteen passengers. None of them was seriously injured and most of them were permitted to go to their homes after a short stay in a hospital.

According to witnesses the City Point car was going along at moderate speed when Motorman Coyne saw the coal car coming and stopped after ringing his bell. The motorman of the coal car is said to have done likewise. Then, it is said, the driver of the coal car signalled for Coyne to go ahead.

Conductor Moore gave the signal to proceed. The side-swiping was done to the three rear seats of the short open car.

The rear end was lifted off the tracks and swung around almost at right angles.

Crashes Against Upright

The car brought up against an elevated upright and a number of passengers were thrown into the street. Others had leaped before the crash. Close by were Patrolmen Daniel Cronin and Cleminson, both of the Lagrange Street station.

Clemenson was at a patrol box and about to send two youngsters to the station. He immediately telephoned for the patrol and ambulance. Timothy Hayes, driver of the Grace hospital ambulance, who also happened to be nearby, ran to the stable, got out his hitch and started for the scene of the collision. Ambulances were called from the Broadway, South Boston and East Dedham street police stations as well.

Some of the injured picked themselves up and got to the sidewalks or into stores. Those who were more painfully hurt were put into the ambulances. Dr. Gaetano Praino, whose office is at 39 Broadway extension, helped care for the injured. Ten persons were taken to the City hospital by the police, and Hayes took one to the Grace hospital in his ambulance.

The elevated wrecking crews were summoned, and inside of three-quarters of an hour the street was cleared of the wreckage and traffic was proceeding as usual. Almost an hour after the accident somebody told Sergeant Flynn of the Lagrange street station there was an injured man in one of the stores. He found Conductor Moore there sitting in a chair.

Moore was taken into the office of Dr. Praino, who found he was badly bruised at the base of his spine and on the arms and legs. After having his hurts dressed Moore was sent home. Moore said that while in a semi-conscious condition he was carried by two men to the sidewalk, and then into the stor . Motorman Coyne clung to his controller and escaped injury.

Bernard Hudson of 284 Shawmut avenue was sitting on the front seat of the car with his wife, and beside them was Thomas J. Hannan of 6 Draper street, Dorchester. The three were hurled from their seats and into the street. Mr. and Mrs. Hudson were taken into a tobacco store and from there to their homes in an automobile.

Perhaps the most seriously injured of all was Mrs. Mary F. Cahill, 36, of 9 Cherles court, Everett. She was on a forward seat and was thrown into the street. She was taken to Grace hospital. She suffered a severe shock and was badly contused, besides possibly having internal injuries. Her condition is not considered serious, however.

SAYS PINK PILLS SAVED HER LIFE

This Young Woman Had All the Symptoms of Anaemia.

Her Cure Will Interest Every One Who Is Suffering from Lack of Good Red Blood.

Miss Isabella Boyd, of No. 31 South avenue, Brockport, N. Y., who was rapidly cured of a severe case of anaemia by Dr. Williams' Pink Pills, says:

"I believe Dr. Williams' Pink Pills saved my life. I was a terrible wreck after being for years in an anaemic condition due to hard work and lack of out-of-door exercise. My heart fluttered so that I could not sleep on my left side or go upstairs without its palping me so that I had to press my hand on it. The heart beats were loud and I was so weak that I could not walk fast. My face and legs were bloated and the upper lids of my eyes were swollen like little sacks. My complexion was sallow, lips white and care transparent.

"I employed one of the best doctors in the city for two years, but he didn't help me much and said my case was as bad as he had ever seen.

"I was downhearted and thought I would never get well. About this time it was my good fortune to read the case of a young woman who had been cured by Dr. Williams' Pink Pills after suffering as I had done. This gave me hope and I bought six boxes of the pills and they did me more good than all the other medicine I had taken. A few boxes more cured me and I have felt as well and strong as any woman could wish to feel. I recommend Dr. Williams' Pink Pills to every one who is suffering from anaemia."

Dr. Williams' Pink Pills are an almost certain blood-builder and as a remedy for anaemic conditions will surprise by their marvelous results patients who have failed to regain health, strength and color by the use of other remedies. The pills have been found invaluable in a wide range of diseases of the blood and nerves, such as rheumatism, after-effects of the grip and fevers, neuralgia, nervous debility, St. Vitus' dance and even partial paralysis and lobomotor ataxia.

Dr. Williams' Pink Pills are sold by all druggists, or will be sent, postpaid, on receipt of price, 50 cents per box; six boxes for $2.50, by the Dr. Williams Medicine Company, Schenectady, N. Y. Our booklet, "Diseases of the Blood," is free on request and should be read by every sufferer from thin or impure blood.

BAR AND BOTTLE

Measure Discussed by Boston Man

George J. Anderson of Boston, associate editor of the Congregationalist, spoke at a public meeting of the Law and Order league held last night in the Y. M. C. A. building. The attendance was small. Mr. Anderson talked about the bar and bottle bill and told of its ups and downs. He said that a great deal of credit was due Representative Turner of Waltham for the work which he put in in support of the bill. Mr. Anderson read the records of Lowell senators and representatives with reference to this and other temperance measures, showing Representative Kilpartrick as standing alone on six measures, on which he voted in favor of temperance legislation. He also spoke of Mr. Kilpartrick's statement that he had been boycotted in his business from sources controlled by the liquor men.

He referred to the situation in New Bedford, where, he said, there has been disclosed a condition, this year, of graft and vote selling that puts to shame anything in Adams county, Ohio. There, he said, the brewery magnates control the republican machine, while the liquor men look after the democrats and the labor men.

The attempt to repeal the bar and bottle bill, before it had been in operation, he characterized as one of the nerviest things that has come up in legislation.

Mr. Anderson referred to the decision of Richard Olney with reference to the granting of two licenses on the same premises, and to a more recent contrary decision of the attorney general of the commonwealth.

There was considerable discussion as to the meaning of "premises," and the Rev. George F. Kenngott called attention to the fact that in spite of protests, the Lowell license commissioners have granted double licenses in several cases. Mr. Anderson replied that in his opinion this is within the law, if the two places are not connected.

SOCIAL AND FRATERNAL

Mrs. James McKinley was elected regent of Lydia Darrah chapter, Daughters of the American Revolution, at the annual meeting held at the home of Mrs. E. J. Neale in Beacon street. The other officers elected were as follows: Vice-regent, Mrs. Fred Safford; recording secretary, Mrs. A. J. Alley; corresponding secretary, Mrs. W. J. Blake; historian, Mrs. Walter Hoyt; treasurer, Miss Myra Jones; registrar, Miss Bertha Gardner. Board of management, Mrs. George Morse, Mrs. Leonard Hartley, Mrs. Sarah Young.

Reports were made by the retiring officers, that of the historian, Mrs. C. O. S. Wheeler, being specially interesting.

The Hibernians

The regular meeting of Division 8, A. O. H., was held last night, President Daniel F. Reilly occupying the chair. Owing to the intense heat the regular business of the meeting was dispensed with and the members adjourned after voting to pay the bills due by the division.

Arrangements for communion Sunday were completed and the members will meet at their hall at 7.30 o'clock and march to St. Patrick's church, where mass will be celebrated at 8.30 o'clock. Through the kindness of Rev. William O'Brien of St. Patrick's church, the services of one of the Passionist fathers from Brighton have been secured, to address the members on that occasion. It is expected that this will be one of the largest turnouts of the members for a long time.

Complimentary tickets were received from Div. 28 to attend a reception tendered Hon. John F. Fitzgerald, who is to lecture on that evening. Members attending holy communion on that Sunday will wear the cap, sash and white gloves, and assemble not later than 7.30.

PREMIER MONIS

INFORMED OF DEATH OF WAR MINISTER.

PARIS, May 23.—Premier Monis, who so narrowly escaped death at the opening of the Paris to Madrid aviation race on Sunday, when Train's monoplane dashed into a group of officials, killing M. Berteaux, the French minister of war, passed a good night. In fact, the premier's condition was regarded so satisfactory this morning that he was informed of the war minister's death, though the full truth was not disclosed.

When he asked as to the condition of M. Berteaux, a member of the cabinet replied: "All is over." For a moment it was feared that the shock was too much for the aged premier. He fell back in the bed, tears filling his eyes and he was choking with emotion. Later, however, M. Monis recovered and talked incessantly of the qualities of M. Berteaux, who was an intimate friend of the premier as well as his associate in the cabinet.

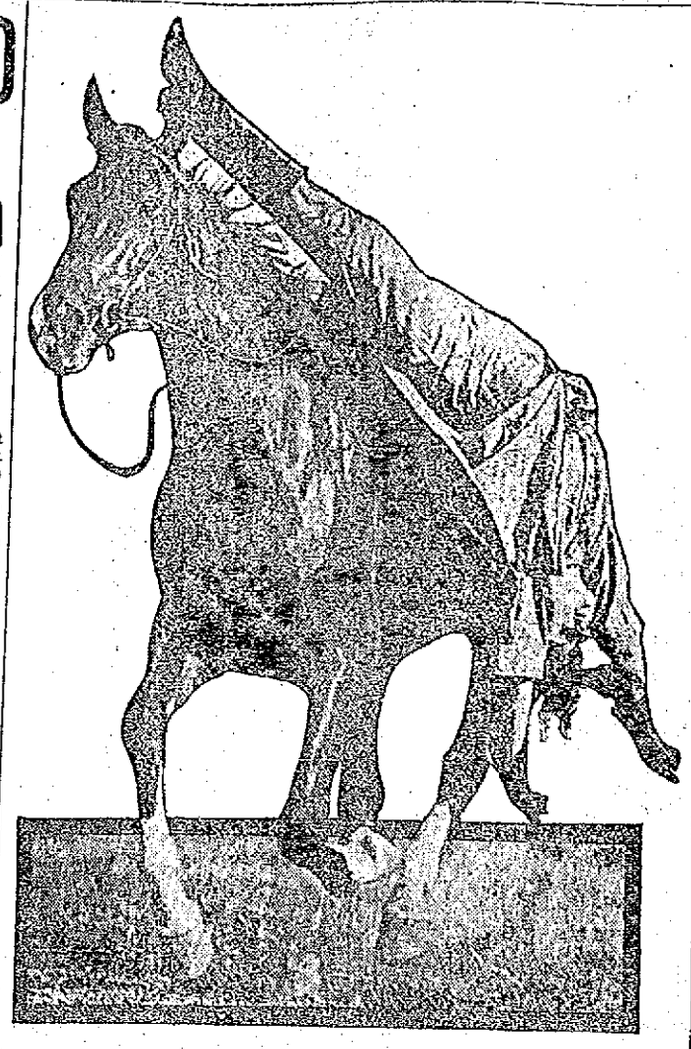

LADY COSSOCK RIDER, THE ONLY ONE IN AMERICA, TO BE SEEN HERE WITH THE BUFFALO BILL SHOW.

HERE TOMORROW

Buffalo Bill to Bid Farewell in Saddle

The science of training animals has reached the acme of perfection in the troupe of musical elephants with Buffalo Bill's Wild West and Pawnee Bill's Far East, combined. These unwieldly creatures have heretofore been trained to stand on their front or hind legs, "trumpet" at command, lay down, roll over and play dead and take part in the heavy work of moving circus wagons across muddy lots. But with Rossi's Elephants an entirely new idea in animal training is advanced. Could you imagine an elephant dancing the graceful minuet with a dashing and beautiful young lady? Could you imagine an elephant engaging in a march made musical by the rythmic ringing of many-toned bells? Could you believe that elephants could be trained to blow horns in perfect time and tune? Although these accomplishments are difficult to associate with the cumbersome and naturally ungraceful elephant, the Rossi herd are thus favored. Years of patient endeavor have been consumed in bringing about the wonderful accomplishments which these elephants, and this herd alone, possess. They have been retained as the crowning feature of the Far East section of this world-wide exhibition. Four beautiful young women appear with them in their daily musicales. Never before have these particularly artistic feats of elephant training been shown in an exhibition arena, and they will be but one of a number of special attractions which combine in making the Far East and Wild West distinctive and unusual in the line of entertainment endeavor, an amusement festival on Col. Cody's farewell visit.

Johnny Baker's Shooting

Johnny Baker's sharp shooting will be one of the most interesting features with the Wild West and Far East when that big organization comes to this city. Baker shoots glass balls and clay pigeons with an accuracy which has won him fame on two continents. When Col. Cody visited Paris during his recent trip abroad, the shooting of Baker with the Wild West show attracted the interest of Europe's best marksmen and upon special invitation the American crack shot gave a private exhibition at the ranges which won for him the admiration of the foreign "crack," who presented him with a handsome cup as a souvenir of the occasion.

Farewell Tour

When the adult of today beasts of his boyhood's most thrilling sensation, then the eastern visit of the popular heroes of a contemporaneous story of facts, eclipsing fiction—"Buffalo Bill," "Wild Bill," "Texas Jack" and real noted Indian foes, he can appreciate the youngster of today's reminiscent relation to the juvenile of 20 years hence, of having actually seen the last of the famous scouts of the plains—Col. Cody, "Buffalo Bill"—when bidding an admiring public—Farewell.

This is an announcement "that goes" and indicates the fast passing, in one man's lifetime, of the most picturesque struggle that civilization ever engaged in, so swiftly accomplished as to transplant its most prosperous efforts and happy conditions in man's uplifting from a field once the dark and bloody ground of savage revelry, the Wild West, to the advanced home of the husbandman and garden of progression—the "Present West."

No Parade

There will be no parade and the afternoon performance at the Fair grounds on Gorham street will start at 2 o'clock, in the evening at 8.

THE INSURRECTOS

Under Gen. Pryce Captured Tia Juana

TIA JUANA, Lower Calif., Mexico, May 23.—General Rhys Pryce, in command of the independent insurrectos who captured Tia Juana last night said that he recognized only the authority of the Los Angeles junta of the Mexican liberal party, under whose direction the insurgent operations in Lower California have been conducted. He declared that he would be guided by the wishes of the junta as to whether hostilities should cease in lower California with the signing of the peace agreement at Juarez. The Los Angeles junta has never acknowledged the leadership of Madero.

AMNESTY TO PRISONERS

MEXICO CITY, May 23.—By an immense majority the chamber of deputies last night passed the bill providing amnesty to political prisoners. It becomes effective immediately. Gorgo Vera Estanole, minister of the interior, presented to the chamber a report on the successful termination of the negotiations for peace, thus formally announcing to the body that the war is concluded.

YEAR SENTENCE

FOR MANAGER OF THE S. S. PIERCE CO. STABLES

BOSTON, May 23.—Jas. T. Smith, manager of the S. S. Pierce company stables, appeared in the superior criminal court yesterday afternoon on an indictment warrant charging him with the larceny of $450. He pleaded guilty.

It was charged that Smith received money from persons in Maine for unfit horses that were shipped there. Smith was authorized to dispose of horses that became unavailable, being required to make a report of what disposition was made of the animals.

It was charged that he reported to the company that the horses had been shot, whereas, instead, they were sold to farmers in Maine, and that he kept the money instead of turning it into the company.

Smith also was authorized to determine what was to be done with old harnesses and wagons. It was charged that he also sold harnesses and wagons and reported that they were disposed of otherwise and that no money was returned to the company. The alleged larcenies altogether totalled, the company said, almost $1000. Smith was sentenced to one year in the house of correction.

INFLAMMATION AND PAIN

Cured by Lydia E. Pinkham's Vegetable Compound.

Creston, Iowa.—"I was troubled for a long time with inflammation, pains in my side, sick headaches and nervousness. I had taken so many medicines that I was discouraged and thought I would never get well. A friend told me of Lydia E. Pinkham's Vegetable Compound and it restored me to health. I have no more pain, my nerves are stronger and I can do my own work. Lydia E. Pinkham's Vegetable Compound cured me after everything else had failed, and I recommend it to other suffering women."—MRS. WM. SEALS, 605 W. Howard St., Creston, Iowa.

Thousands of unsolicited and genuine testimonials like the above prove the efficiency of Lydia E. Pinkham's Vegetable Compound, which is made exclusively from roots and herbs.

Women who suffer from those distressing ills should not lose sight of these facts or doubt the ability of Lydia E. Pinkham's Vegetable Compound to restore their health.

In almost every neighborhood you will find women who have been restored to health by the Pinkham medicines. Inquire among them and see. Many would not have a testimonial published, but would talk about their cure to another woman.

A. G. POLLARD CO.

The Store for Thrifty People

The Most Talked-of Sale in the Whole of New England and the Greatest Single Bargain Event Ever Seen in This Section

OUR ANNUAL SALE OF

Foulard Silks

BEGINS ON THURSDAY NEXT

More Silks and Better Value Than Ever

100,000 YARDS

Remnants of the popular Shower-proof Foulards, in all the new designs, every color and blacks; matched and carefully put up into proper lengths for Dresses, Skirts or Waists.

Grades That Sell at $1.00 and $1.25

ONLY 39c YARD

This Great Sale Will Commence Thursday Morning at 8 O'Clock

We shall use our entire Right Aisle, Palmer Street, for the selling, with 60 odd people to serve you.

REST AND HEALTH TO MOTHER AND CHILD.

MRS. WINSLOW'S SOOTHING SYRUP has been used for over SIXTY YEARS by MILLIONS of MOTHERS for their CHILDREN WHILE TEETHING, with PERFECT SUCCESS. It SOOTHES the CHILD, SOFTENS the GUMS, ALLAYS all PAIN; CURES WIND COLIC, and is the best remedy for DIARRHŒA. It is absolutely harmless. Be sure and ask for "Mrs. Winslow's Soothing Syrup," and take no other kind. Twenty-five cents a bottle.

OIL EXPLODED

Man and Wife Were Badly Burned

FRANKLIN, N. H., May 23.—Fred Higgins and wife of Lilleyville, a part of Andover, were brought to the Franklin hospital on last night's train suffering from severe burns. Doctors say Mrs. Higgins cannot live.

They were engaged in burning caterpillar nests with kerosene when a can of it nearby exploded. Mrs. Higgins was badly burned from head to foot. The combs she wore in her hair added fuel to the flames.

Her husband in trying to save her was burned from his waist down. He threw his wife into the well and then jumped in himself. This checked the flames. He then managed to get her out and into the house and was obliged to walk half a mile to the nearest neighbor's for help. The patients were brought to the hospital and Dr. E. T. Drake of Franklin assisted Dr. W. C. Rowe.

Mr. and Mrs. Higgins are about 26 and 20 years old respectively. They have been married three years. They live on the Jerry Tucker farm. They formerly resided in South Danbury.

NASHUA WOMAN

Left an Estate Worth $300,000

NASHUA, N. H., May 23.—Dr. Leonard M. Kimball of Brookline, Mass., yesterday filed at the probate court of Hillsboro county an appeal from the acceptance of the will of Sarah Kendall, late of Nashua. Miss Kendall died in February last and left an estate of $300,000, of which George B. French of Nashua is executor.

The will contained several personal bequests, which included the valuable homestead on Main street, to Col. William E. Spalding, vice president of the Second national bank, but not an heir-at-law of the testatrix. Charities and religious organizations received the bulk of the estate and the Congregational foreign missionary body is the residuary legatee.

Dr. Kimball is a cousin and there are five families of cousins who will benefit if the will is broken, but Dr. Kimball alone appears on the records at this time. The only one of the heirs-at-law in this vicinity is Josiah K. Wheeler of Hudson, N. H.

Undue influence in behalf of certain of the beneficiaries is the reason given in the petition for setting aside the will.

THE LORIMER CASE

Sen. Dillingham May Head New Investigating Committee

WASHINGTON, May 23.—Senator Lafollette, armed with the new evidence brought out by the special committee of investigation appointed by the Illinois legislature, still held the privilege of the floor today to present to the senate his further reasons why that body should adopt his resolution of inquiry into the right of Senator Lorimer to retain his seat. Yesterday in a speech that lasted for several hours the Wisconsin senator recounted testimony taken in the former investigation into the Lorimer matter by the senate committee on privileges and elections. When the senate convened it was generally believed that Senator Dillingham's resolution of inquiry intended as a substitute for that of Mr. Lafollette would be adopted. It is thought the new investigation committee will be Senators Dillingham, chairman, Sutherland and Kenyon, republicans, and Kern and Lea, democrats. The last three are serving their first senatorial terms.

The joint resolution providing for the admission into the Union of Arizona and New Mexico reached its day of final consideration by the house and will be placed on its passage on adjournment tonight. No doubt of its adoption is felt.

General debate on the measure, it was agreed, should be cut off at 3 o'clock, the resolution then to be called up under the five minute rule. Republicans had amendments seeking to admit New Mexico without the submission to the voters of that territory of a provision making the constitution more easily amendable. Since the debate began the republicans had argued that New Mexico should not be held back while Arizona was again voting on the clause in the constitution providing for the recall of judges.

With the statehood passed, the pending business before the house will be concluded and adjournment of three days at a time is probable until the wool tariff bill is ready.

Wise Men and Women Know

that most of the sicknesses of life come from inactive bowels and from unhealthy condition of the organs of digestion. If your digestive system is not working right, your food does not nourish you—poor blood and weakness follow; if your bowels are inactive—waste matter poisons the whole system and serious sickness is sure to follow. To take promptly

BEECHAM'S PILLS

is to save yourself trouble and expense. Gentle, but quick; safe, but thorough, they enable the bowels to carry away waste matter naturally and tone up the whole digestive system. They will not injure the most delicate. They help you to get your bowels and your digestive organs in that condition when they can take good care of themselves and of you. Beecham's Pills

Do Good Naturally

For females, Beecham's Pills are specially suitable. See instructions with each box. Sold Everywhere in boxes, 10c. and 25c.

THE LOWELL SUN

JOHN H. HARRINGTON, Proprietor

SUN BUILDING, MERRIMACK SQUARE, LOWELL, MASS.

Member of the Associated Press

THREE DOLLARS PER YEAR. TWENTY-FIVE CENTS PER MONTH

The sworn daily average circulation of The Lowell Sun for the year 1910 was

15,976

Sworn to by John H. Harrington, proprietor, Martin H. Reidy, business manager, and Alfred Pilotte, pressman, of The Sun, before me, January 2, 1911. J. JOSEPH HENNESSY, Notary Public.

The city of Fall River is to have a centennial cotton carnival from June 19th to the 24th. There will be a great auto parade, a trade and industry parade together with a varied program of public exercises. We wish our sister city the greatest success in this effort to celebrate her century of effort in the cotton industry.

THE BICYCLE AND MOTOR CYCLE

There seems to be a revival of bicycle riding and an increase in the use of the motor cycle, the latter one of the most ferocious of all motor machines, the noise being objectionable and the violent vibration making its use for any lengthy period very fatiguing. The bicycle may be used with pleasure and profit, but as for the motor cycle it has too much noise, too much violent thumping and bumping to be enjoyable.

"TECH" WINS AT LAST

At last the Institute of Technology has secured what it wanted from the state, an appropriation of one million dollars. That should place it upon a self-supporting basis so that it will not be embarrassed for lack of funds and that it will be able to pursue its special lines of work with more success than ever before. The addition of a half million dollar donation will place the future of the institution on a solid basis.

POPULAR ELECTION OF SENATORS

It looks now as if the republicans of the United States senate are planning to defeat not only the democratic free list but the reciprocity bill. If the senate should succeed in defeating the reciprocity bill, it will bring upon itself the condemnation of the country at large and will thus hasten the day when senators will be elected by the people.

A measure favoring an amendment to the constitution on the method of electing senators was recently defeated in the senate by a very small majority, and it is quite likely that if the matter be brought up again it may be carried, thus giving the people, not the politicians, the power to select U. S. senators.

THE SUMMER DROWNINGS

The long list of summer drownings was started up Sunday with five fatalities in New England. That for a single day may be taken as an indication of what will follow with reasonable regularity throughout the summer. This is partly due to the carelessness of young people in the use of the canoe and their rashness in venturing farther into the water than their natatorial ability warrants.

In our own city we have usually a considerable number of drownings during the summer season in the canals and rivers. It is to be hoped that the list this year will be smaller than usual on account of a movement to have better protection provided along the banks of the canals. Public attention has been called to the danger, and not only parents but children themselves will undoubtedly be more careful as a result. It is high time that the Locks and Canals did something to prevent the frequent drownings due to people falling into the canals by accident, and to the use of the canals for bathing purposes on account of the defective fences provided along the banks. If we had a system of public baths the young people would not be driven to the canals and rivers as at present in many cases at the peril of their lives.

THE PARIS AVIATION FATALITY

The aviation fatality at Paris is one of the worst on record. The secretary of war and other high officials of France got the privilege of a place near the starting point. They did not realize the danger of such a position, especially while a high wind was blowing. There was a breeze of thirty miles an hour, altogether too high to permit such races to be run with safety. The machines were handicapped from the start, the first to attempt a flight turning over, however, without any serious damage. The next was handicapped by high wind, yet might have landed all right but for a company of cavalry that galloped across the field to prevent the people breaking through the lines. The aviator apparently encountered an adverse current and was apparently descending when he saw the cavalry company galloping underneath. He made a sudden turn and losing control of his machine it dashed into the group of government officials.

It seemed like the irony of fate that the secretary of war should have been instantly killed out of an assemblage of 200,000, but he was near the place of landing at a time when the part of the field where the aviator wanted to land was occupied by fast moving cavalry. This piece of experience will probably induce the management of such events to keep the field clear while the machines are in the air.

THE GOVERNOR IS RIGHT

There is ample reason to believe that the elementary teachers in Boston schools should have an increase in salary, but why this should come by an act of the legislature is more than we can see. If the legislature is to increase the pay of Boston teachers why should it not also be called upon to increase the pay of Boston firemen, Boston policemen, Boston street employes and Boston scrub women.

We do not think it is good policy for those who have been shouting for home rule for Boston to get up now and assail Governor Foss for refusing to sign a bill providing for an increase of pay for the Boston teachers. Why should not this matter, as Governor Foss wisely suggests, be settled by the school committee of Boston. The committee does not favor the increase and hence this appeal to the legislature.

The teachers, backed by Mayor Fitzgerald, are making a great rumpus over the governor's refusal to sign the bill. The bill would establish a bad precedent. It should have been thrown out by the legislature before it went to the governor. His Excellency admits the justice of the teachers' demands, and he is in hopes of helping them in their fight without signing this bill. The veto of such a measure is a flimsy excuse for open rupture and opposition to the governor nor by the mayor of Boston.

SEEN AND HEARD

When a man first notices that he is beginning to be bald, he can get some comfort, perhaps, by looking at the pictures of Nicholas Longworth, and thinking that it might be worse.

It is just as well to bear in mind that people aren't really as sorry for you as they say they are.

"You can't beat the fellow who works when you're asleep," says the Atchison Globe; but you can, perhaps, if he sleeps while you work.

THE STRAW HAT

Last fall, when chilly weather came,
I took my summer hat of straw,
And gave it one long final look,
To find it quite without a flaw.
I put it carefully away
Till springtime should again appear,
And said unto myself with joy:
"Yes, this will do another year!"

I took it out the other day,
And viewed it with a critic's eye.
Alas! Down to the earth were dashed
My fond hopes, that had been so high.
What! Did I really wear last fall
A soiled and yellow thing like that?
Impossible! I heaved a sigh,
And went and bought a new straw hat.

A woman who made up her mind that she would have some shoes that would exactly fit her foot started by putting her foot down on a piece of paper and drawing a pencil line around it. She hasn't yet had the courage to proceed.

Every expressman knows that square eggs would pack a great deal easier, with less waste of room and less danger of breakage in transmission, but the hens have never yet been induced to lay them.

Even if the apparel does proclaim the man, as Shakespeare says, it ought not to be so loud as to proclaim him around the nearest corner for three blocks.

A city out west claims to be the best advertised city in the world. If it is the best advertised city in the world there is no need to mention it by name. Anyhow, Reno is the worst.

A man doesn't have to be in politics very long before he finds that it is a game of skill, and not a game of chance.

Isn't it impressive to note the air of conscious pride with which a man speaks about "my lawyer?"

By the time a man has been made a grandfather on five or six different occasions, he has got through going around boasting to the people he meets about it.

When a doctor goes to bed he never leaves word at what time he is to be called. He knows that he will be called without it.

A man should always keep his private affairs to himself, especially when you want to talk to him about your private affairs.

Sometimes the teachings of all the moralists are upset by the success of the man who spends all his time hunting for a soft snap, in finding one.

PEOPLE OF NOTE

Professors W. T. Sedgwick and A. A. Noyes of Massachusetts Institute of Technology, have been accorded the honor of election to membership in the American Philosophical society. This institution whose official title notes that it is "held at Philadelphia for Promoting Useful Knowledge," is the oldest scientific association in the country. The additions to membership each year are limited among Americans to fifteen.

Brian Hooker, librettist of the new opera, "Mona," which won for Theodore Parker the Metropolitan prize of $10,000, is a man of many sides. Fellow-classmen of Yale, '02, and fraternity mates of later years remember him rather as the singer of "When You Room in Divinity Hall" and other mildly irreverent ballads—which he gave with a nasal tone all his own and a facial expression of great solemnity and pain—than in his more serious moments. Since graduation he has been teaching at Columbia and Yale, and writing. He wrote the words for the stirring Yale song, "Mother of Men, Old Yale."

A FAMILY MEDICINE

Duffy's Pure Malt Whiskey

A pure distillation of malted grain—a safe tonic—an aid to digestion—endorsed by 50 years popularity. Procurable everywhere at $1.00 a large bottle.
The Duffy Malt Whiskey Co., Rochester, New York.

M. H. McDonough Sons

Undertakers and Embalmers

WORK PROMPTLY ATTENDED TO, DAY OR NIGHT

Carriages Furnished for Weddings, Christenings and Funerals.

Office, 108 Gorham street. Tel. 906-1
Residence, 188 South street. Tel. 906-2

SPECIALS

Steamed clams, 29c; fried oysters and French fries, 25c; fried clams and French fries, 25c. Call and see us.

LOWELL INN

Hustest place on Central street

ST. THOMAS' SALVE

Is most wonderful. It cures like magic. We have more than 300 testimonials from people in this city who have been cured of different ailments. We have sold thousands of boxes. There has never been its equal on the market. For sale at all druggists, 25c a box. Order a trial box. No home should be without it.

AT CITY HALL

Committee Meetings Held Last Night

At a meeting of the committee on streets held last night City Engineer Kearney was asked to substitute estimates for the work of constructing the Cambridge street bridge of either reinforced concrete or wood. The Aiken street bridge was also discussed, and it was stated that the Newhall street bridge needs repairing. The report of the sub-committee appointed to consider the widening and changing of grade of Rogers street was laid on the table. Several resolutions and orders were signed by the committee.

Ordinances and Legislation

The committee on ordinances and legislation met last night and voted to recommend an ordinance creating a city council fund while the ordinance providing for selection of plans and locations for school buildings by the school committee was not recommended.

The full text of the city council fund ordinance follows:

An ordinance, creating a fund to be known as the city council fund:—

Be it ordained by the city of Lowell, as follows:

Section 1—There shall be appropriated annually a sum of money such as the city council may deem reasonable and proper to be known as the city council fund.

Section 2—Said fund shall be used only to defray the contingent and incidental expenses of the city council and of any committee there provided, however, that no liability shall be incurred and no expenditure shall be made from or chargeable to said fund by or on behalf of any committee of the city council until the chairman of the board of aldermen and the president of the common council have first signified their approval of the same.

Section 3—The city messenger shall approve all bills chargeable to this appropriation and shall keep an account of all expenditures therefrom.

Section 4—All ordinances and parts of ordinances inconsistent herewith are hereby repealed.

Section 5—This ordinance shall take effect upon its passage.

WAS SET FREE

JAMES O'BRIEN PUZZLED THE INSANITY EXPERTS

PORTLAND, Me., May 23.—James O'Brien of Philadelphia was allowed to leave the city yesterday after having puzzled insanity experts and officials at the jail by pretending, as he said yesterday at a hearing before Judge Ingraham of the probate court, "to go bughouse."

O'Brien was committed to jail on a complaint alleging intoxication, and admitted he pretended to be insane to keep from having to work. He is 53 years old and a sailor. He had insisted, however, that he was really John D. Rockefeller and that he ought not to be kept in jail.

So he served out his sentence, not in the jail workshop, but under restraint and observation. Then Judge Ingraham of the probate court was petitioned to order his commitment to the asylum for the insane at Augusta. That was too much for O'Brien, who at once admitted that he had only pretended to be insane.

The court thought he might be mentally affected after all, but he was finally allowed to leave.

ALLAN LINE

One Class Cabin Service

(Called Second)
Boston to Glasgow via Londonderry.
Numidian, May 26; Parisian, June 9; Numidian, June 23; Parisian, June 27.
Rate, Glasgow or Derry, $42.50; third class, $29.00 to Glasgow, Derry, Belfast, Liverpool.

DENIS MURPHY, 18 Appleton St.
FREDERIC B. LEEDS, 5 Bridge St.
H. & A. ALLAN, 110 State St., Boston.

DR. EDWARDS'

DANDELION

TABLETS AND PILLS

A Miracle as a Blood Purifier

Say thousands who have used them. A positive cure for Rheumatism, Constipation and Foul breath. Best remedy for Liver, Kidney and Stomach. Eliminates all poisons from the system, without griping. Purely vegetable and guaranteed under Pure Food and Drug Law. Free samples on request to SCHENCK CHEMICAL CO., 54 Franklin street, New York. 25 cents a box at
HALL & LYON CO., 67-69 Merrimack street, Lowell, Mass

INDESTRUCTO and TOU-R-IST

TRUNKS

We are agents for the above Trunks and have received orders to close out odd lots at 20 per cent discount to clean up. NOW ON SALE

DEVINE'S

121 MERRIMACK ST.

REPAIRING, Etc. Tel. 2160

Bay State Dye Works

There is nothing better than the best and that is just the kind of work that is done at our dye works. We have all the latest improvements in the art of dyeing and cleansing of fabrics and we guarantee the best possible results with work entrusted to our care. Our prices are always reasonable. Give us a trial order.

Bay State Dye Works

64 Prescott St.

MEAT INSPECTION

Is Necessary, Says Professor Smith

BOSTON, May 23.—"Meat inspection is absolutely indispensable, not only for health and in order that the consumer may know just what he is buying, but for the conservation of our animal products," said Prof. Theobald Smith at the Harvard Medical school yesterday afternoon.

This was the first of three lectures on "Meat Inspection, With Special Reference to Tuberculosis," Professor Smith will give this week.

"On account of much handling of meat by middlemen as well as the increase of infectious diseases among both men and animals, the inspector has to stand between the producer and the consumer for the sake of public safety," said the professor. He continued:

"As there is a great quantity of meat products in the United States, we are more fastidious about choosing what we shall and shall not eat, than are those countries which have a limited supply. Lack of inspection has caused a tremendous waste of live stock. A few years ago when an animal was found to be diseased, the whole herd was killed."

Professor Smith also told the conditions which had to be controlled in the meat supply, namely: The handling of raw diseased meat, the distribution of meat infected with diseases dangerous to other animals, though not to man; the dangers of eating diseased meat in the uncooked state, putrefaction, etc.

"Inspection is necessary to determine the different grades of meat," he said, "so the consumer may know whether he is buying the flesh of a healthy, normal animal, or one killed by emergency slaughter, which is not so nutritive, or of one infested with some animal disease, not dangerous to man, and made possible for food and utterly harmless by some official process, steaming, and the like.

LARGE GROWTH

IN EXPORTATION DURING THE YEAR 1911

WASHINGTON, May 23.—Exports from the United States in the fiscal year 1911 will probably exceed by about 300 million dollars the figures of last year, and cross the two billion dollar line. The figures of exports of the bureau of statistics, department of commerce and labor for the ten months ending with April, show an excess of 268 million dollars over those in the corresponding months of last year, and for the single month of April, an excess of 25 million dollars over April of last year, thus indicating that the growth in exports in 1911 will approximate 300 million dollars, and the total exports of the year probably exceed two billion dollars.

What are the principal causes in this enormous growth in exports in 1911 when compared with 1910? It is well known that in certain articles such as wheat, flour, cattle, meats, and others of this class, exports of 1911 are less than those of earlier years. Yet despite this falling off in these important staples, of which the United States has in the past been such a large exporter, the total value of merchandise exported seems likely to show a larger growth in 1911 than shown by any earlier year in the history of the foreign trade. Exports of cattle in the ten months ending with April show an actual falling off of over 2½ million dollars in value when compared with the corresponding months of 1910. Wheat shows a falling off of about 23 million dollars in value in the ten months in question, compared with the corresponding period of the earlier year; canned beef, fresh beef, oleo oil, and tallow, all show a decline in the quantity expended in the ten months ending April when compared with the corresponding months of the preceding year, yet in that same ten months the total value of all exports from the United States is 268 million dollars greater than in the corresponding months of the preceding year. What is the cause?

The cause of so large a growth in certain articles as to overcome the loss in certain other articles and still create a gain of 268 million dollars over the figures of last year is chiefly the high price of cotton and the increased outward movement of manufactures. Exports of cotton for the ten months ending with April show alone an increase of 143 million dollars over the corresponding months of last year, the total value of cotton exported in the ten months ending April being 549 million dollars against 406 million in the same months of last year. The average export price per pound during the ten months ending April was higher than the average in any full fiscal year during the last quarter of a century. Corn also shows a gain, the value of exports in the ten months ending with April being nearly 28 million dollars against a little more than 21 million in the same months of last year, while meat and dairy products show an increase of about 4 million dollars in 1911 over the 1910 period. Copper for the nine months ending with March shows an increase of about 6 million dollars; automobiles, an increase from 6 1-3 million dollars to 9¾ million; cotton manufactures, 29 million dollars, against 23 million in the same months of last year; fruit, 21 million dollars, against 16 1-3 million in the same months of last year; machinery, 73¾ million dollars, against 57½ million in the same months of the prior year; while in many less important articles of manufacture a marked increase in total virtue and a marked percentage in gain is shown. Manufactures for use in manufacturing show a gain in exports from 260 million dollars in the nine months ending with March, 1910, to 225 million in the corresponding months of 1911; and manufactures ready for consumption, from 361 million dollars in the nine months of 1910, to 431 million in the corresponding months of 1911. Manufactures ready for consumption show an increase of nearly 70 million dollars in the nine months ending with March; and manufactures for further use in manufacturing, an increase of 25 million during the same period.

The chief causes of the large increase in 1911 over 1910 are found in the large exportation and high price of cotton, and the large exportation of manufactures.

If you want help at home or in your business, try The Sun "Want" column

PUTNAM & SON CO.

166 CENTRAL STREET.

The Broad Brim Sennet

Is the Young Man's Hat of the Season.

There is a collection here such as no other house shows.

AMERICAN and ENGLISH SENNETS

Various heights of crown—all the new broad brims, smooth edges or natural braids,

$1.00 to $3.50

PANAMAS

Imported to our order in qualities that have never been equalled for our prices. Young men's shapes and full shapes for men,

$3.75 to $10

BANKOK HATS

From Siam, the lightest hat a man ever put on his head—full shapes or telescopes,

$5.00

PENCIL CURL

Mackinaws and Milans, French palms, split yacht, every braid that is right—in every shape that is correct,

$1.00 to $3.00

MURDER SUSPECT

Alexander Terrio Passed Away in Maine

FAIRFIELD, Me., May 23—The death has just occurred here of Alexander Terrio, respondent in one of Maine's most famous murder trials, who was once convicted, granted a new trial on account of newly discovered evidence, and, after spending two years and a half in Somerset county jail, was finally set free, after the case had been not prossed because a juror was taken ill after the second trial had begun.

Terrio's counsel were the present Congressman Daniel J. McGillicuddy of Lewiston and his partner, Frank A. Morey, the present mayor of that city.

Terrio was accused of killing Mathias Pare, a young woodsman, whose body was found March 11, 1901, near a tote road, a mile from Asquith Plantation. Pare had received a rifle ball through his right arm and another through his chest, and his skull had been crushed in by a heavy blow. The sum of $100 which he had been known to have at the time was missing.

Terrio is survived by a widow and three children.

MRS. HUGH DOWNEY

WIFE OF DEPUTY SUPT. OF POLICE DEAD

Mrs. Annie Downey, wife of Deputy Superintendent of Police Hugh Downey, passed away last night at her home, 56 Huntington street, of paralysis of the heart.

Mrs. Downey, who was a well known member of the Immaculate Conception parish, had been ailing for a week past, but her condition was not considered critical. Yesterday she was feeling some better, but in the evening the intense heat brought on prostration and within half an hour after the shock she died.

The deceased leaves to mourn her loss besides a bereaved husband, five children, Caroline A., Mary H., Mildred A., John W., and Hugh F. Downey.

GEN. BRIGHAM

PASSED AWAY AFTER A BRIEF ILLNESS

BOSTON, May 23.—William Hartwell Brigham, formerly adjutant-general of the Massachusetts volunteer militia and one of the most prominent shoe manufacturers in the state died at the Massachusetts General hospital at 9 o'clock last night.

Gen. Brigham was taken to the hospital about a week ago, suffering from a shock of paralysis. He grew steadily worse from that time on. He lived in Hudson, where his large manufacturing interests are located.

CHARLES P. TAFT

Has Started for the Coronation

NEW YORK, May 23.—Charles P. Taft, brother of President Taft, accompanied by his wife and daughter, Miss Louise Taft, has sailed from New York to attend the coronation ceremonies in London, where they will receive extraordinary attention by order of the king.

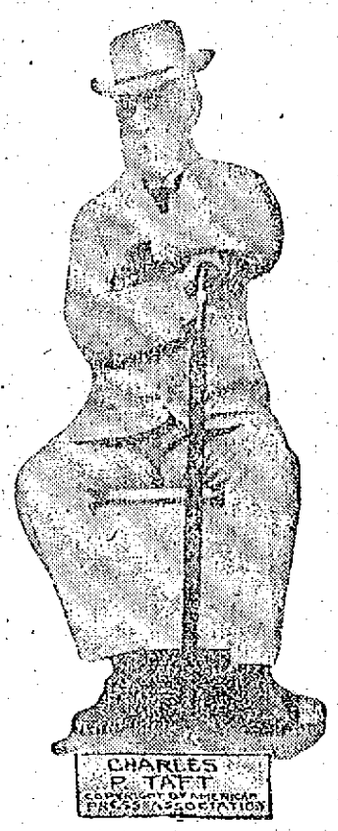

Mr. Taft is going abroad in a private capacity, but it is reported that special courtesies will be extended him second only among American citizens to those accorded the special ambassador, John Hays Hammond, and to Ambassador Whitelaw Reid. On leaving Mr. Taft said, "The president will be renominated and re-elected." It is stated in Washington that Mr. Taft is going to the coronation as the special personal representative of the president.

Bay State Storage and Warehouse Co.

LOWELL STORAGE WAREHOUSE

ABSOLUTELY FIREPROOF

Special Attention to Storage of Trunks, Boxes and Barrels

25c Each Per Month

Jackson Street, Lowell

WILL THEY BAR THIS FROM THE BEACH?

Whether it shocks or not, the trousers bathing suit is practical. Every woman who swims knows how the ordinary skirt of a bathing suit winds itself about her limbs and hampers progress in the water; how the light fabric also blows about in the sea breeze on shore and is really not as modest as this little divided petticoat. The suit illustrated is made of blue mohair trimmed with white dotted silk. The jersey is of blue worsted with white bands.

PREPARING FOR STRIKE

LONDON, May 23.—Notices were posted at the different ports through the United Kingdom today, warning the seamen and firemen to be ready to strike on the receipt of a signal to that effect. The date on which the signal is to be given is not divulged.

FOREST FIRE SITUATION

BANGOR, Me., May 23.—The forest fire situation in northern and eastern Maine today was reported as somewhat alleviated by the rains of Sunday and Monday nights. Lumbermen say that the situation will not be greatly bettered, however, until rains of several days duration occur.

Automobile Directory

Austin and Velie CARS CITY HALL GARAGE. Tel. 2900.

Buick Lowell Auto Corp. 81-91 Appleton st. Phone 1662.

Cadillac Walter Perham, Agt. Tel. 2876-2. Church Street Garage, Tel. 1999.

Empire 20 L. H. Burndrett, City Hall Garage. Tel. 2900.

Inter-State Frank D. Donovan, 388 Market st. Tel. 1249-2, or 268-2.

Knox Moody Bridge Garage, Agents. Phone 2058.

Maxwell MACKENZIE & BRYANT. Agents. Tel. 3024. 11 Howard st.

Matheson-Six Merrimack Valley Garage, 548 Moody st., near Pawtucket st. Laybon, Queen & Glynn, Props. Tel. 1276.

Mercier's FAMOUS LIVERY, AUTO City Hall Garage. Phone—Office and Garage, 1911-1; Residence, 1911-2.

Oakland Moody Bridge Garage, Corner Pawtucket and Moody Streets.

Oldsmobile Lowell Automobile Corp., 81-91 Appleton street. Phone 1662.

Overland M. S. Feindel, Phone 2188. Davis Square.

Pitts Auto Supplies 7 Hurd Street. Tel. 2952.

Schacht Car. Upton & Gilman, Agents for Lowell and vicinity. 587 Middlesex st. Tel. 807-5.

MAXWELL 30

Best touring car value on the market today. Ask a Maxwell owner then let us give you a demonstration over rough country road. We will leave the rest to you. Maxwell policy: "Always the Most for the Money."

MACKENZIE & BRYANT

PHONE 3024 604 MIDDLESEX ST.

AUTOMOBILE NEWS

MINIMIZE DANGER

Lamps Should be Carried on Carriages

BOULEVARD ACCIDENT MIGHT HAVE BEEN PREVENTED

Police Kept Busy in Trying to Enforce Traffic Law—Many Automobiles Sold and Delivered During Past Week—Other Auto News

One of the best arguments in favor of Representative George Marchand's bill—that all horse driven vehicles should be equipped with lights similar to those used on automobiles—was the accident which occurred on the boulevard Sunday night when Blanchard Pratt, who was operating an automobile, crashed into the carriage driven by Edmond Berger and resulted in the injury of several persons. According to what can be learned if Mr. Berger's carriage had been equipped with lights the accident would not have happened, for drivers of automobiles have nothing to depend upon, on a dark night, but the lights carried on vehicles. Mr. Pratt saw the lights on the two automobiles which were in his path and knew how to avoid them, but as to the whereabouts of the carriage he knew nothing, and in trying to avoid the automobiles his machine crashed into the carriage. Fortunately he was exercising due care or else fatalities instead of minor injuries would have been recorded.

Those who have operated automobiles know full well that after dark the only guide that the operator of a machine has is the lights carried on machines. If the chauffeur sees a white light he knows that the machine is approaching him and he turns to the right, while on the other hand if he sees a red light he knows the car ahead of him is traveling in the same direction and if he wishes to pass it he swings out to the left.

When experience is taken into consideration Rep. Marchand is one of the oldest as well as the best chauffeurs in the city and he fully realized the danger on the road at night and for that reason introduced the bill to protect the automobilist as well as the drivers and occupants of horse driven vehicles. In a number of cases where accidents between automobiles and carriages occur the occupants of the automobile are liable to suffer as badly as do those in the carriages.

According to section 7 of chapter 534 "Every automobile operated during the period from one-half hour after sunset to one-half an hour before sunrise shall display at least two white lights, and every motor cycle so operated at least one white light, which shall be visible not less than two hundred feet in the direction toward which the vehicle is proceeding; and every motor vehicle shall display at least one red light in the reverse direction. Every automobile so operated shall have a rear light so placed as to show a red light from behind and a white light so arranged as to illuminate and not obscure the rear register number."

That has to do with automobiles and motorcycles, but does not include horse driven vehicles. Even if Rep. Marchand's proposed law does not go into effect, it would be a good idea if the drivers of horses who frequent thoroughfares where automobiles are driven would provide themselves with a white and a red light, the former being placed on the front of the carriage and the latter on the rear. This would to a certain extent obviate the chance of accidents.

Of course there are reckless operators of automobiles who take all kinds of chances both during the day and night, but they are few in number when compared with the other drivers who use care and precaution and do everything possible to prevent accidents.

The Traffic Rules

Patrolman Philip Murphy and John Leighton who are attempting to enforce the traffic laws in the centre of the city are beginning to realize that their job is no sinecure. The majority of the drivers of automobiles understand the law but the same cannot be said of the drivers of carriages, for they whether through ignorance or indifference, "cut" corners in a manner which endangers the lives of pedestrians as well as those who occupy vehicles. The writer was standing at the corner of Central and Merrimack streets last Saturday evening when there were thousands of people passing that place, and Lieut. Martin Connors and Patrolmen Murphy were kept busy holding up drivers and instructing them the course they should take. In but a few cases did automobile drivers violate the law, the majority of the mistakes being made by the drivers of carriages. It would seem that any person who is in the habit of reading the newspapers would know by this time how to turn a corner but they either don't know or don't care. The police up to the present time have been very lenient with drivers who violate the traffic law in order that they may fully understand it, but it is expected that within at least two or three weeks those who continue to drive their horses or automobiles contrary to the law, especially in the congested districts, will be arrested and fined.

The Garages

The Moody Bridge garage reports a brisk business during the past week. Mr. C. E. Batchelier, purchasing agent of the Pacific mills of Lawrence, purchased a model 33 Oakland touring car through this agency and a similar automobile was purchased by Contractor Edward Tooley of Madison street, this city. Mr. Arthur J. Cummiskey, salesman for the garage, is kept busy working in Lowell, Lawrence and surrounding towns and the number of Oakland cars seen passing through the streets speaks well of his energetic work. He went over the road to Lawrence this morning in order to demonstrate the good qualities of the car to prospective purchasers in the down river city.

Arthur G. Beharrell of the City Hall garage in Moody street, who is agent for the Velie and Austin cars, finds that his business has increased greatly since he secured his new quarters and has many prospective purchasers on his demonstration book. The Velie company has recently announced that it has 681 service stations placed throughout the United States, the local service station being located at the City Hall garage. This means that the owner of a Velie car who lives out of town, but who happens to be passing through Lowell and meets with an accident, can have his machine repaired at the local branch. If the car is of the 1911 model the repairs, unless of a complex nature, will be made free of charge at the local station, while if it is a model of a previous year the repairs will be made and the charge for such repairs will be small. Within a few days the owners of Velie cars will receive pamphlets including a road map, a list of the service stations and other information valuable to automobilists.

For the Truant School

The bids for an automobile for Supt. Warren of the Middlesex county truant school, in North Chelmsford, submitted up to last Saturday, will not be opened for several days by the county commissioners and an award will not be made until later, the delay being occasioned by the illness of Mr. Warren.

Good Business

When an agency delivers seven cars in two weeks it speaks well both for the agency and the car which is being sold, but that is the record made by Mackenzie & Bryant of Middlesex street. Last week S. Howard Chace of Eighteenth street was delivered a model 1 Maxwell touring car, as was Howard E. Chase of 237 Foster street. A similar car was delivered to W. A. Parkhurst of Chelmsford Centre and Richard J. McCluskey, with offices in the Glidden building, was delivered a model A. B. Maxwell runabout. Three cars arrived in Lowell this morning and they will be delivered to Cortiss Smith of Dracut, J. S. Byam of Chelmsford and Walter Wiley of the Lowell Water Works department. The three latter are model 1 touring cars. Messrs. Mackenzie & Bryant, who have had difficulty in having Maxwell cars delivered, have received word, that the factory hereafter will distribute 50 model 1's and 50 model A. B's every week over and above the regular allotment to agents in district two, which takes in the six states in New England.

Banner Buick Year

"This year, thus far, has been a banner year for us in selling Buicks and Oldsmobiles," said Manager Fred Emerson of the Lowell Automobile corporation in Appleton street, "and Salesmen Thomas B. Hastwick and Milo Hale have many prospective customers on their lists. The repair business is very good, also and we have nothing to complain of. The season was rather backward owing to the weather but everything points towards a very successful season."

Dr. Pierre N. Brunelle of the board of health has purchased a model 17 Buick and within a short time F. B. Hill, the carriage builder, will be driving a model 27 Buick through the streets. E. Leduc, the furniture dealer, has purchased a model 32 Buick.

Two cars arrived at the garage yesterday and are ready for delivery. One is a model 26 Buick for F. M. Bill, the machine to be used by one of his salesmen, while the other is a model 33 Buick for Charles E. Guthrie, the Centralville contractor. During the week the Lowell Automobile Corp. sold a used Maxwell to Fred Deloyne of East Burke, Vt.

According to the number of automobiles owned by Lowell persons registered at the automobile department of the Massachusetts State Highway commission, up to date it would appear that the Buick is the popular car. There were 631 machines registered from Lowell, and of that number 167 were Buicks, while the nearest competitor to the Buick is the Stanley steamer of which there are 49 in Lowell. The Ford is third with 37, the Cadillac fourth with 31 and the Maxwell and Stoddard-Dayton tied for fifth place, each make being represented by 27. The price of the car is one of the factors as well as excellence and durability.

The following is the list of cars and number of each registered in Lowell so far this year:

Buick	167
Stanley	49
Ford	37
Cadillac	31
Maxwell	27
Stoddard-Dayton	27
Overland	25
Stevens-Duryea	24
Oldsmobile	20
Knox	17
Reo	17
Pope	14
Peerless	10
Packard	10
Winton	9
Chalmers	8
Everett	8
Lozier	7
E. M. F.	7
Mitchell	7
Velie	7
Hudson	6
Jackson	5
Pierce	5
Interstate	5
Autocar	4
Intern. Harvester	4
Metz	4
Franklin	3
Cartercar	3
Locomobile	3
Rambler	3
Premier	2
Berkshire	2
Columbia	2
Elmore	2
Mathewson	2
Royal	2
Middleby	2
Grout	2
Barlen	2
Studebaker	2
Amplex	1
Bailey	1
Paterson	1
Atlas	1
Wayne	1
Lewis	1
Speedwell	1
Brush	1
Fiat	1
Moline	1
Dragon	1
Wiley Six	1
Stearns	1
Ames	1
White	1
Empire	1
Cole	1
Acme	1
Holsman	1
Hupmobile	1
Hill	1
Johnson	1
Logan	1
Palmer-Singer	1
Fuller	1
Total	631

Wash That Itch Away

It is said that there are certain springs in Europe that give relief and cure to Eczema and other skin diseases. If you knew that by washing in these waters you could be relieved from that awful itch, wouldn't you make every effort to take a trip to Europe at once? Would you not be willing to spend your last cent to find the cure?

But you need not leave home for these distant springs. Relief is right here in your own home town!

A simple wash of Oil of Wintergreen, Thymol and other ingredients as compounded only in D. D. D. Prescription will bring instant relief to that terrible burning itch, and leave the skin as smooth and healthy as that of a child.

Best possible wash for pimples and all skin impurities.

If you have not already tried it, get at least a 25 cent bottle today. We assure you of instant relief.

Carter & Sherburne, Falls & Burkinshaw, F. J. Campbell.

RACING PILOTS

Training for International Sweepstakes

As the date for the 500-mile International Sweepstakes race to be staged on the world's greatest racing course—the Indianapolis Motor Speedway—draws near the details for running of the most gigantic event in the history of motor racing are being perfected.

Race meets have been held on the Indianapolis track for two seasons one meeting in 1909 and three meetings in 1910, and they have been the scene of contests between noted pilots of gasoline-driven space annihilators, but never in the history of such events has a field of drivers like the coming race provides been pitted against each other.

Forty-six speed creations, the product of scores of mechanical engineers and skilled workmen, have been named by the various factories and private owners to compete in this event. George Robertson, the only pilot missing, has adhered to his retirement, but he will be here for this classic of motordom as assistant to Fred J. Wagner, who will start the race. It is not probable that he will drive it. Louis Chevrolet is going back to Europe where, on July 9, he will pilot a Marquette-Buick in the French Grand Prix, but he will be relief driver for the Buick team in this race. Every other great driver in America today will man a car in the long grind.

Eleven Indianapolis pilots will hold the wheels of cars in the event, and all of these, with one exception, will drive cars made in Indiana. Frank P. Fox is the only exception, and the veteran driver will be seen at the wheel of a Pope-Hartford.

"Happy Johnny" Aitken, Charley Merz, and "Howdy" Wilcox will make up the three drivers for the National Flying Squadron. Ray Harroun, and Joe Dawson hold the fortune of the yellow Marmon cars in their hands, Harroun driving the famous Wasp. "Farmer Bill" Endicott and Johnny Jenkins will drive green Coles. Endicott will hold the wheel of a big special known as the Cole Wizard, and Jenkins will drive a stock "thirty." Harry Knight, the youthful pilot who won fame on the Speedway last season, will drive a special gray Westcott, and Gil Anderson will handle a Stutz. Herbert H. Lytle, one of the pioneer drivers of racing cars, will appear at the wheel of an Apperson "Jack Rabbit."

Len Zengle, winner of the 1910 Fairmount Park race at the wheel of a Chadwick, has been named by the National company as relief driver for their team. Should anything unforeseen happen to any of the National trio the company knows that with Zengle at the wheel their car will be in good hands.

Six foreign cars will compete in the race, and every car, with one exception, will have a world-famous pilot at the wheel; the foreign cars entered are one Mercedes, two Fiats, and three Benz. Looking over the field carefully, even the most casual observer will see that one of the greatest struggles for supremacy between men and mechanical wonders will take place. "Wild Bob" Burman, who won the title of world's speed king by driving Barney Oldfield's old car, the Blitzen Benz, on the famous Daytona Beach in Florida, and capturing the records for one mile, two miles and one kilometer, will pilot a Benz; Eddie Hearne will have another, and the pilot for the third Benz is a mystery.

Two young millionaire sportsmen, Caleb Bragg, who gained international fame by beating Barney Oldfield, at Los Angeles while an amateur pilot, and David Bruce-Brown, winner of the Grand Prize at Savannah last November, will steer a pair of the famous Italian cars. The remaining foreign motor delegate, the Mercedes, will be put through its paces by Spencer Wishart.

Pitted against this array of foreign talent from the best factories in Europe will be the cream of the American school. Not a car that has become famous through its work on the track will be absent. Harry Grant, twice winner of the Vanderbilt in an Alco, will drive the same stock 1908 car with which he twice won the Long Island classic. Lewis Strang, known to the racing fraternity as the "Cliquot Kid" because of his once great penchant for that beverage as a tonic will be the captain of a team of three Case cars and Lewis will sit behind the wheel himself with Jagersburger and Will Jones as team mates.

Louis Disbrow, who will pit his now famous Pope-Hartford Hummer against the field, has a new and novel method of training. Disbrow maintains that physical exercise does not make a man fit for a grueling grind of 500 miles, and he will take runs across the country of from 200 to 300 miles instead of track work to prepare himself for the big event. As a starter in his course of training the diminutive Manhattan pilot left New York last week and drove overland to Indianapolis.

Gelnaw of Chicago, who startled the Speedway management by demanding No. 13 for his Fiat, will be here, and Pearce, his team mate will carry No. 14. Fred W. Belcher has been named and will drive a Knox "six" and C. B. Baldwin will pilot the Muncie-made Inter-State. Arthur Chevrolet, brother of the famous Louis, and Charley Basle will manipulate two Buicks nominated by Dr. Wadsworth Warren, former manager of the Buick racing team. Walter Jones and W. H. Turner are scheduled for a pair of Amplex cars from Mishawaka. The latter cars have two cycle motors and the exhaust of one of the giants reminds the auditor of the rapid fire of a battery of field artillery at about a mile distant.

The Jackson team will come with three cars, with Cobe, Ellis and Tower as riders. The Mercers will be driven by "Lord" Hughie Hughes and Bigelow. Howard Hall, one of the mechanical genii who constructed several of Burman's famous Buick winners, and Gibbons will drive the two Velies. Two Ralphs—Ralph DePalma and Ralph Beardsley will sit behind the wheels of the Simplex entries and DePalma will give some of the drivers a run for their money with the speed that the big specials can show when coupled with his skill and daring.

The Lozier team will come with two of the greatest drivers in this country, men who have been particularly prominent in the last two seasons—Ralph Mulford and Teddy Tetzlaff. A third Lozier car in the race will be driven by Van Gorder, the former Pittsburg amateur, who has turned professional. Mulford gained high right to world fame several years ago and his was a picturesque victory when he came out of the dawn at Elgin last summer and won the Elgin road race trophy. Teddy Tetzlaff sprung into the limelight in one day on the Pacific coast. He won the distance record for one hour from Ray Harroun, both marks being made on the Los Angeles Motordrome, and he won another mark from the Marmon pilot when he clipped the time mark for 100 miles on the same track. His greatest victory, however, was the winning of the Santa Monica road race, establishing a world's record.

Two McFarlan "sixes" have been entered, and they will be in the hands of Clemens and Adams.

One of the perplexing problems that had to be solved by the Speedway management in preparing for the big race was the scoring of the event. When the plans were laid it was thought that forty cars would be a big estimate, and while there is much gratification in the size of the list of forty-six cars which have been drawn to the Hoosier oval by the lure of a purse now exceeding $30,000, with more side purses or prizes promised, a number of perplexing problems have thereby arisen.

One hundred men will be employed on the day of the race to keep official record of the standing of the competitors and to keep the vast throng informed on their positions. Four Burroughs adding machines, two Columbia dictaphones, the Warner horograph, four big score boards, each over 100 feet in length, opposite all the stands, and the telephone system will be used in the plan.

Forty-six cars with as many drivers straining every nerve to win the coveted $25,000 in gold, will flash past the stands time after time and the public thirst for speed will be satisfied, while back of the scenes 100 representatives of the press will be watching the race from a different angle—not for the pleasure, but hard at work telling the world what the motor pilots are writing in gasoline history on Memorial day.

The eyes of the world will be centered on the two and one-half mile brick course on May 30th, and those who cannot make the trip to the big race will be supplied with all the information obtainable by the staff of newspaper men and representatives of the great news bureaus.

The race will start at ten o'clock and the gates will be opened at six-thirty. The trains and traction cars will begin service to the grounds at six o'clock. Eastern racing spectators have for many years foregone the pleasure of a night's sleep before the Vanderbilt and spent the night at the course. While the 500-mile race does not start at daybreak, it is probable that long before old Sol pokes his rays over the horizon, a line of real, dyed-in-the wool motor fans will be in line waiting the opening of the gates to gain points of vantage in the free stands.

TIRE DETERIORATION

In a booklet entitled "Preservation of Auto Tires," recently published by the Leather Tire Goods company, attention is called to some causes of deterioration which are frequently overlooked by the average automobile user.

The causes of deterioration are set down briefly as wear or wounds received on the road or the action of air, light and oil on the material of the tire. After treating of the external wear received from the road and the internal wear caused by the bending action as the tire flattens in use, attention is called to the action of air and light on the rubber and the injury frequently caused by oil on the oiled roads. Mention is made of the wear which frequently is caused on front tires on account of the wheels being out of line and one the rear tires by defective brakes or clutches. The matter of tire heating and many other sources of deterioration are considered and the best means of preserving the tire are carefully explained. A copy of the booklet will be sent free to anyone writing for it to the Leather Tire Goods company, Niagara Falls, N. Y.

TY COBB

CAPTURED YOUTH WHO TOOK HIS AUTO

DETROIT, May 23.—Ty Cobb, center fielder of the Tigers, after a sensational sprint across Cadillac square last night succeeded in recovering his automobile and capturing 19-year-old John Miles, who borrowed it without permission. Miles was locked up. Ty's auto, which was presented to him last fall for his batting prowess, was standing empty in front of a hotel but the owner was in another nearby when Miles cranked up. A few moments later the chase was on and after a sprint of over 100 yards Cobb disregarding consequences leaped into the front and hurled the youth into the street.

TIRED OF LOAFING

MINERS WILL BEGIN WORK ON THEIR OWN ACCOUNT

CORDOVA, Alaska, May 23.—Unwilling to sit idly by awaiting the action of the government in opening the Alaskan coal lands, nearly 100 citizens of this place left yesterday for the Behring river coal regions near Katella, 25 miles east of here, where they intend to mine coal for the markets of this city and other Alaska towns. A subscription list was circulated and liberal contributions were made for the purpose of financing the expedition.

It is the intention of the coal seekers to locate mines and acquire coal claims which they will work at once without waiting for action by the government. If the government objects the miners declare that it will be necessary to send a force of men to stop the operations. The expedition left here in four launches and a barge.

Oakland Cars and Knox Cars

ARE SOLD BY

Moody Bridge Garage

Best Equipped Repair Shop

CAR RENTING AT REASONABLE RATES

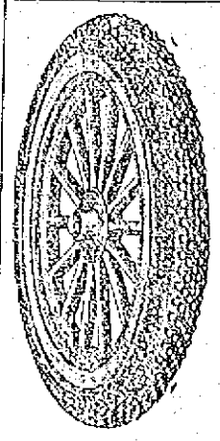

Automobile Fire Protectors

WOODWORTH TREADS will save half your tire expense, besides protecting you from punctures and skidding. They are made of specially treated chrome leather, studded with steel rivets, held on the tires by coil spring rings on each side which keeps them always tight, preventing any danger of their becoming loose to chafe or heat the tires. They fit all makes of pneumatic tires. Anyone can easily put them on without taking the tire off the rim. Guaranteed not to injure the tires and to give good results in every way.

Send for free booklet on "Preservation of Auto Tires."

LEATHER TIRE GOODS COMPANY, Niagara Falls, N. Y.

MATHESON

A GOOD SECOND HAND CAR in Excellent Condition, Thoroughly Overhauled For Sale

REPAIRING AND VULCANIZING

Merrimack Valley Auto Co. 548 MOODY STREET.

LOWELL DEFEATED

Brockton Took Yesterday's Game by Score of 5 to 0

BROCKTON, May 23.—Brockton won from Lowell yesterday, 5 to 0. The visitors were able to find Ward for only four safe hits and these were too scattered to avail anything. The score:

BROCKTON

	ab	r	bh	po	a	e
Hendriksen, rf	3	2	2	1	0	1
Connaughton, 2b	4	1	1	2	3	0
Stankard, 1b	3	1	0	8	1	0
Boardman, 3b	4	0	1	1	1	0
Smith, lf	3	0	0	4	0	0
McLane, cf	3	0	0	2	0	0
Lonergan, ss	2	1	1	4	3	0
Wadleigh, c	3	0	0	2	1	0
Ward, p	3	0	0	3	0	0
Totals	27	5	5	27	9	1

LOWELL

	ab	r	bh	po	a	e
Moulton, 2b	4	0	1	2	5	0
Barrows, cf	2	0	0	2	0	0
Cooney, ss	4	0	0	0	4	0
Magee, lf	3	0	0	2	0	0
Flaherty, rf	4	0	0	1	0	0
Wright, 1b	4	0	2	14	0	0
Boultes, 3b	2	0	0	0	0	0
Huston, c	3	0	1	3	0	0
Yount, p	3	0	0	0	4	0
Dugan, x	1	0	0	0	0	0
Totals	30	0	4	24	13	0

x—Batted for Yount in the 9th.

Brockton ..... 0 0 0 3 1 0 1 0 *—5

Two base hit—Hendriksen. Three base hit: Hendriksen. Sacrifice hits—Stankard, Wadleigh, Barrows, Lonergan. Stolen base—Huston. Double play—Lonergan and Connaughton. Left on bases—Brockton 4; Lowell 9. First on balls—Off Ward 5; off Yount 2. First on errors—Lowell 1. Hit by pitcher—Smith. Struck out—By Ward 2; by Yount 3. Umpire—Bannon. Time—1.40.

NEW ENGLAND RESULTS

At Brockton—Brockton 5, Lowell 0.
At Lynn—Lawrence 5, Lynn 0.
At Haverhill—Fall River 9, Haverhill 4.
At Worcester—New Bedford 10, Worcester 5.

N. E. LEAGUE STANDING.

	Won.	Lost.	P.C.
Brockton	16	8	.667
Lowell	15	9	.625
Worcester	14	10	.583
Lawrence	14	10	.583
Lynn	12	12	.500
Haverhill	9	15	.375
New Bedford	8	16	.333
Fall River	8	16	.333

GAMES TODAY.

Fall River at Haverhill.
Lowell at Brockton.
New Bedford at Worcester.
Lynn at Lawrence.

AMERICAN LEAGUE RESULTS

	Attendance
Boston 2, St. Louis 0	3336
Washington 7, Detroit 3	2770
Philadelphia 9, Cleveland 3	3465
Chicago-New York	rain

AMERICAN LEAGUE STANDING

	Wn	Lost	Pts wn	1910
Detroit	27	8	.771	.652
Chicago	16	13	.552	.333
Boston	17	14	.548	.556
Philadelphia	16	15	.516	.800
New York	15	15	.500	.693
Cleveland	16	19	.457	.481
Washington	11	20	.355	.379
St. Louis	10	24	.294	.200

GAMES TODAY

Boston at St. Louis.
Philadelphia at Cleveland.
New York at Chicago.
Washington at Detroit.

NATIONAL LEAGUE RESULTS

	Attendance
St. Louis 3, Boston 1	1,700
Chicago 5, Philadelphia 2	10,000
New York 5, Pittsburg 1	12,000
Brooklyn 4, Cincinnati 3	2,000

NATIONAL LEAGUE STANDING

	Won	Lost	Pts won	1910
Philadelphia	22	11	.667	.500
Pittsburg	19	12	.613	.640
New York	19	12	.613	.533
Chicago	19	13	.594	.593
Cincinnati	13	14	.481	.577
St. Louis	13	16	.464	.500
Brooklyn	11	21	.344	.333
Boston	8	26	.235	.357

GAMES TODAY

Chicago at Boston.
Cincinnati at New York.
St. Louis at Philadelphia.
Pittsburg at Brooklyn.

WORCESTER TEAM

Was Hauled Over the Coals

BOSTON, May 23.—The salary limit for clubs and playing managers came in for much discussion and was the subject of several resolutions at a special meeting of the New England league of baseball clubs, held at the American house last night. The meeting, which was called at the request of the Lawrence, Fall River, Brockton and Lynn clubs, was attended by representatives of all the clubs in the league but Worcester.

It had previously been voted in the league that all clubs should present a detailed salary list, the total of which should be within $2200. It was declared at the meeting that all had done this but Worcester. That club was directed last night by the league to submit immediately a revised list fulfilling the requirements as to aggregate limits, on penalty of a daily fine of $25 and the loss of every game played until the order has been complied with. Manager Burkett, who on the club's list was credited with a salary as playing manager of $100, was ordered to submit to the league a contract with his team calling for at least $200. It was further resolved by the meeting that if it is found at any time that a player has received any money from his club in addition to that called for by his salary contract, such contract shall be declared null and void, the player be declared a free agent, and the club declared to have forfeited every game in which he has played.

Cremo
Some CIGAR for 5¢

FREDDIE MAGUIRE

In Fine Shape for His Match

Freddie Maguire is training daily for his bout with Barney Riley before the Lowell Social and Athletic club on Thursday evening and is boxing with Babe Sullivan who is to appear against his old rival, Young Boyle, in the preliminary and Young Mulvey. Freddie is in fine shape and states that he never felt better. For the past few years owing to the scarcity of good men at his weight, Maguire has been obliged to meet men much heavier and hence was at a disadvantage although he fought a 15 round draw with Kid Shea of Waterbury, Conn., the champion 118 pound man of that state, while weighing only 110. With a man of his own weight against him like Young Riley Freddie may be depended upon to make good. It was necessary to send to South Boston, the home of scrappers, to get a man to meet Joe Moriarty, the White Man's Hope, and as a husky proposition has been selected Joe is giving all his time to preparations. Joe is boxing with Joe Thomas from whom he is learning something about the game and he promises to use both mitts this time, though up to date he has been putting them all away with only one mitt. The meeting will be for members in good standing only, and no outsiders will be allowed to see the bouts. This is required by law and the law is being strictly observed by the management. The program offered promises to be the best ever given in this city.

BOYLE WON BOUT

He Knocked Out Goodwin of Boston

WOBURN, May 23.—Young Kenney of Woburn and Young Cote of Biddeford, Me., went ten rounds to a draw in the final bout of the Woburn A. A. show, held at Lyceum Hall, last night. This is the third time these boxers have met, each having gained a decision over the other. They boxed warily last night, each paying more attention to defense than attack.

The best bout of the evening was the semi-final between Young Boyle of Lowell and Frank Goodwin of Boston. This bout was scheduled to go eight rounds, but was won by Boyle on a knockout in the seventh. The first two rounds were Goodwin's, but the third and fourth were Boyle's. The fifth was an even break but from then on it was clearly Boyle. The finish came with a right swing to the jaw in the seventh. Goodwin stayed down for the count of nine and then tried to recover, but Referee Martin Clougherty stopped the bout and gave the award to Boyle.

In the preliminary bout of six rounds Young DuBois of Wakefield went to a draw with Mickey Brown of Malden.

MAKES QUILL QUIT.

ALBANY, N. Y., May 23.—Tommy Quill of Brockton allowed himself to be counted out in the first ten seconds of the second round of a scheduled ten-round go with Kid Henry of Troy here last night. Quill claimed to have lost all of his front teeth by walking into one of the black man's pivot punches in the round, and on the advice of his handlers quit. Henry beat Quill all around the ring in the first round, and it was apparent that the Brocktonian was no match for the black welter. Henry landed all the damaging blows and put the fight to Quill. Quill was also feeling the effects of Henry's fast in-fighting and hard long-distance wallops when he laid down and quit.

BOXING GOSSIP

The English amateur boxers who arrived here a week ago to take part in the international tourney which resulted in police interference in Madison Square Garden, New York, last Friday night have been told to be patient. Owing to the arrest of Tim Hurst, the chief promoter of the tournament, who had the sanction of the Pastime A. C. and the A. A. U., the test of boxing skill has been postponed until after the case has been decided by a magistrate.

Meanwhile P. T. Powers and Harry Pollok, managers of the Twentieth Century A. C., with headquarters in the St. Nicholas rink, have offered to take over the tournament free of charge so that Hurst can wriggle out of the mess with a whole skin. The Twentieth Century A. C. has a membership of more than 4,000 and a seating capacity for 3,200. If the Pastime A. C. is anxious to co-operate with the Twentieth Century no obstacles will be thrown in the way of Messrs. Powers and Pollok.

Oddly enough Hurst had a chance to put the tournament in the St. Nicholas rink when he originated the scheme, but in spite of friendly advice he would not abandon the idea that the Garden was more suitable and that the Pastime A. C. membership would be increased sufficiently to warrant a big attendance. The Garden can accommodate 10,000 spectators with the floor space in use, for that many saw Corbett and McCoy box there in 1900.

If Hurst believed that he could pull off this amateur tourney before 5,000 members or even more without causing trouble over the observance of the boxing law he must have lost his usually sound judgment. At least that is the way the boxing promoters comment and there isn't one of them who doesn't feel sorry for Timothy. Hurst has promoted many sporting events and his reputation for square dealing is without a blemish, but in this instance he admits that he tried to do too much, although at no time was he anxious to violate the law.

The British boxers were brought over here at an outlay of $1,500. Up at Woodlawn Inn yesterday they were wondering how the controversy would end. They weren't worrying about their trip home, for they got round trip tickets before they sailed. But they said they didn't care to be placed in a false position. Their manager said that when they were invited to visit this country to take part in the tournament they were plainly informed that they would not be expected to take part in the preliminaries, but to meet the winners of the various classes in the final bouts.

"We are not afraid to box all comers in the preliminaries and work our way to the finals," said Alfred Spencelcy, the English lightweight champion, "and if the tourney is held we will agree to that plan. But we were told on the other side that we would meet only the winners here, so that was the reason we refused to draw in with the others Friday night. We hope the difficulty can be adjusted, as we are anxious to show our American cousins that we know how to handle ourselves as well as anybody."

The Englishmen cannot understand why there is a law here against boxing when admission is charged. They say that boxing is all the rage in England and that there is very little opposition to it. The boxing clubs have gradually increased in number until they are legion. Fights are held in all the big cities and towns, afternoon and evening, and the public is admitted at various prices.

"Boxing makes a nation strong physically," said Frank Parks, the heavyweight, "and is a great sport. England believes in ring battles and always will. America has turned out some wonderful fighters and should be proud of the fact. We've come a long way to box your best amateurs and we hope we shall not be prevented from doing so."

Jack Britton, the smart Chicago boxer, has secured a match at last. As Pal Moore couldn't get in shape in time Young Sammy Smith, the Philadelphia boxer, has agreed to box ten rounds with Britton at the Twentieth Century A. C. on June 2. The weight is 135 at 3 o'clock, which means that Smith will be a hard man to beat. If Britton can outpoint the bespectacled law student he will be in line for a match with Freddie Welsh, Matt Wells or Packy McFarland. Smith recently came back from California, where he boxed a twenty round draw with Johnny McCarthy.

Matt Wells is on the steamship George Washington and is due to arrive here about Wednesday. Then it will be learned who will be Wells' first antagonist. In spite of many conflicting statements, George McDonald, who says he is the English lightweight champion's agent in this country, declares that Wells has made no matches and is coming here as a free lance.

Freddie Welsh intends to challenge Wells as soon as he arrives. Welsh has requested Tom O'Rourke to make a proposition in behalf of the National Sporting club to Wells if only to find out conclusively whether the British champion is afraid to box or not. When Wells won his present title from Welsh the latter promptly asked for a return match, but Wells refused coldly, declaring that he intended to pick up some easy money. But when McFarland decided not to meet Wells in London on Derby night the latter suddenly discovered that there was no easy money lying around and so he concluded to come to America.

Welsh is cock sure that he can make Wells look foolish in a ten round bout, and in this belief he has many supporters. If Wells goes against McFarland it is believed that Packy will easily outpoint and outclass him. But against such lightweights as Jack Goodman, Tommy Murphy and K. O. Brown Wells would give a good account of himself.

If Murphy outpoints Brown again when they meet at the Madison A. C. in Harlem next Thursday evening K. O. will take another drop in the estimation of boxing fans. Brown has gone to Savin Rock to train for the bout, and his friends are confident he will redeem himself. But Murphy is in rugged health nowadays and also chock full of confidence. He thinks Brown will be easier for him than in Brooklyn recently and that means a lot.

Brown is generally believed to be overrated, also blessed by good fortune in tackling Wolgast when the latter wasn't on edge. If Wolgast ever meets Brown in a 25-round fight it is predicted by impartial ring sharps that the champion will win decisively. The Brown-Murphy bout in Brooklyn was one of the few really sensational scraps we have seen here since the present revival. The boys boxed on the level and because of the rivalry still existing they probably will make things hum again when they respond to the gong for their third encounter.

BASE BALL
SPALDING PARK TOMORROW AT 3 O'CLOCK
BROCKTON VS. LOWELL
Tickets on sale at Carter & Sherburne's and Hall & Lyon's.

FOUR VIEWS OF BROOKLYN'S YOUNG FIRST BASEMAN---PROCLAIMED KING OF THEM ALL

BROOKLYN, May 23.—National league fans have now proclaimed Jake Daubert, the young first baseman of the Dodgers, the king of guardians of the initial station. For several seasons this honor was conceded to Hal Chase of the Yankees. While the majority of American league supporters are loath to class Daubert as the equal of Chase, there are a number of critics in Ban Johnson's circuit that consider the Brooklyn boy the equal of the Yankee star. One of Daubert's heartiest supporters in the National league is Charley Dooin, manager of the Phillies. In Charley's estimation Chase never saw the day he compared with Daubert. "and Jake has not yet attained his top form," says the fiery leader of the Phillies. "Show me something that Daubert cannot do. He can hit harder than Chase, is just as fast on the bases, and I think he has something on Hal in fielding. That may not go with some people, but I stick by it," says Charley. "He has Chase beaten at his own game—throwing to second or third on a bunt or ground ball to the right side of the diamond. Daubert can hit them as hard as any man in the game and always makes his hits just when they are needed. As for handling thrown balls—well, he seems to get them any place. I have played a bunch of games against Brooklyn since Daubert broke into the league last season and in all that time I have seen him miss just one throw that was anywhere near him, and he saves that infield a bunch of errors." Daubert is now giving Dooin a great run for the batting honors of the National league. McGraw thinks so much of Daubert that recently he offered to give up three players for the Brooklyn boy.

NEARLY KILLED

IN AN EFFORT TO SAVE A HORSE

NEW YORK, May 23.—G. Harold Porter, president of the Atlantic Engineering and Construction company, No. 111 Broadway, and a wealthy resident of Maplewood, N. J., with Joseph Daniels, Edward Nichols and P. Darion, toured out from New York Saturday night and spent yesterday fishing.

They were returning along the High Mountain road, near Paterson, when the chauffeur, Fred Coos, swerved his car to avert hitting a horse crossing the road. The wheels skidded, the machine struck a stone and toppled into a ditch.

All were thrown clear except Mr. Porter, who was pinned under the overturned car. He lies in a critical condition in the Paterson General hospital.

$500,000 GIFT

TECH RECEIVES LARGE SUM FROM T. C. DU PONT

BOSTON, May 23.—From T. Coleman Du Pont, a graduate in the class of '54 and a life member of the corporation, the Massachusetts Institute of Technology has received a gift of half a million dollars. The money is to be used in buying land for a new site or for erecting buildings on the site when secured. The donor is a Delaware man, and recently offered to build for Delaware a $2,000,000 automobile road clear across the state.

His gift of $500,000 became known after Gov. Foss had signed the resolve to give Technology $1,000,000 in 10 years from the treasury of the commonwealth. While the Du Pont offer was made some time ago, it is felt by the members of the corporation that the other conditions will be easily complied with.

After having been a term member of the corporation of Technology for four years, Mr. Du Pont was recently made a life member. From his college days he has been closely allied with the plans for the expansion of the institute.

In making his gift, Mr. Du Pont stipulated that ample provision should be made for carrying on the educational development plans. This condition has been fulfilled, it is felt, by the state grant.

ASKS $50,000

FOR THE DEATH OF HIS SON WANTS THAT AMOUNT

NEW YORK, May 23.—The trial of the suit against Jesse Ullman, silk importer, of No. 19 Greene street, and his uncle, Eugene Hirsch, of the same address, for $50,000 damages for the death of Millard Seaman, was begun yesterday before Supreme Court Justice Goff. The suit is brought by Edward Seaman, the father, who charges his son was wilfully shot to death by the defendants.

Young Seaman was shot as he was crossing the back yard of the Ullman summer home at Far Rockaway, on the night of August 6, 1909. Ullman, who was with his uncle at the time, fired on suspicion that Seaman was a burglar. His defense is that the death was accidental.

When Ullman was brought to trial for alleged manslaughter, the trial justice ordered an acquittal.

Iron Vases
For Cemetery and Lawn Use
Iron Bouquet Holders
Several sizes. Painted in green and gold.
Bartlett & Dow
216 Central Street.

LAWYER'S STORY

O'Reilly Denies Charges Against Him

NEW YORK, May 23.—Daniel O'Reilly the lawyer who is under indictment charged with having received $87,000 worth of securities stolen from Aaron Bancroft, the aged broker, on March 2, related his connection with the case on the witness stand yesterday. He declared that he never touched the securities and that he jeopardized his life by entering a taxicab with Frank J. Plass, who was armed. Bancroft's lawyer paid Plass $5000 for the return of the certificates during the ride, O'Reilly also said.

"Plass came to my office one morning," O'Reilly testified, "and told me that for $6000 he could procure the arrest of thieves with the certificates on them, or for $5000 he could get the certificates back. I telephoned to Mr. Bancroft's detectives and told them about it.

"At first they hesitated, but afterward urged me to get the securities back. I did so after telling Sullivan, Mr. Bancroft's lawyer, that I would undertake the task as Mr. Bancroft's attorney. I insisted upon a retainer of $50 and this was paid me by Sullivan."

The two Central office detectives trailing the taxicab containing Sullivan, Plass and himself, O'Reilly said, lost the trail before the taxicab entered Central park. When the ride was ended Plass turned to him, he said, and declared:

"If you or Sullivan had made a false move, I had a gun ready and that would have been the end of both of you."

CALLED INSANE

Man of 70 Wed Girl of 20

NEW YORK, May 23—Herman Hoffman, seventy years of age, one of the most widely known residents at Patchogue, L. I., was pronounced incompetent to manage his large estate and sent to the state asylum at Central Islip, yesterday. His daughter, Mrs. Arthur Middlebrook, made the application to Justice Greene, which resulted in the commitment.

Mr. Hoffman surprised his friends and relatives last autumn, when, on his return from a pleasure trip to North Carolina, he brought with him a pretty and youthful bride, whom he had met for the first time on his southern trip.

The septuagenarian bridegroom was devoted to his wife, who was only 20 years old. But it is said that his relatives were not pleased with the match.

Mrs. Middlebrook, one of several children of Mr. Hoffman, applied to Justice Greene for the commitment on the ground that her father was not capable of conducting the affairs of his large estate.

The court ordered an examination. Dr. C. D. Baker, Health Officer of Patchogue, was one of the examining physicians. The report coincided with the allegations made by Mrs. Middlebrook and the aged man was promptly dispatched to the institution.

His bride was not present at the court hearing.

Established 1842 RELIABILITY
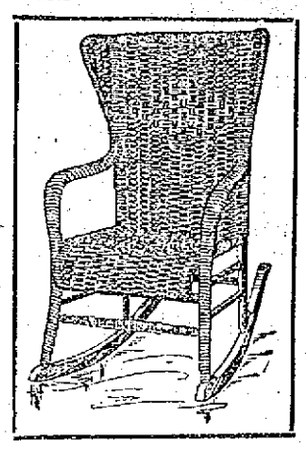
$4.50
FIBRE ROCKER
Full roll seat and close woven back. It is as good value in a comfort rocker for the sitting room or porch as we have ever shown.
Adams & Co.
Furniture—Carpets—Rugs
Appleton Bank Block
174 CENTRAL STREET.
THE ONE PRICE FURNITURE STORE

HARTFORD MAN

Blames Divorced Wife for Kidnapping

HARTFORD, May 23.—No further trace of ten-year-old Nettie L. Kenyon, who was kidnapped from the Hazardville school yesterday afternoon by two mysterious female autoists, had been found last night, when the girl's father, Ira L. Kenyon, returned to his home in Warehouse Point after a day of search and inquiry.

Mr. Kenyon would not say that he suspected the girl's mother, whom he divorced in New York City several months ago, of being the kidnapper, but it was learned that he told his attorney that he felt sure that the woman who secured the child's consent for the automobile ride was her own mother, who is now thought to live on St. Botolph street, in Boston.

Little was added yesterday in Somers to the known facts. An automobile came rapidly up to the school, driven by a woman wearing a heavy veil, and she and another similarly clad woman entered the school. Miss Martha Wadsworth, the teacher, saw only one woman, and it is supposed that the other kid herself. Permission was granted to see the Kenyon girl, because nothing was known at the school of the parents' estrangement.

When the child failed to return to the study rooms the parlor was visited and found empty.

The theory of detectives is that the child was prevailed upon to take an auto ride and then taken away in the direction of Springfield.

If you want help at home or in your business, try The Sun "Want" column.

CLEVER BANTAMWEIGHTS TO MEET IN RING FOR TITLE

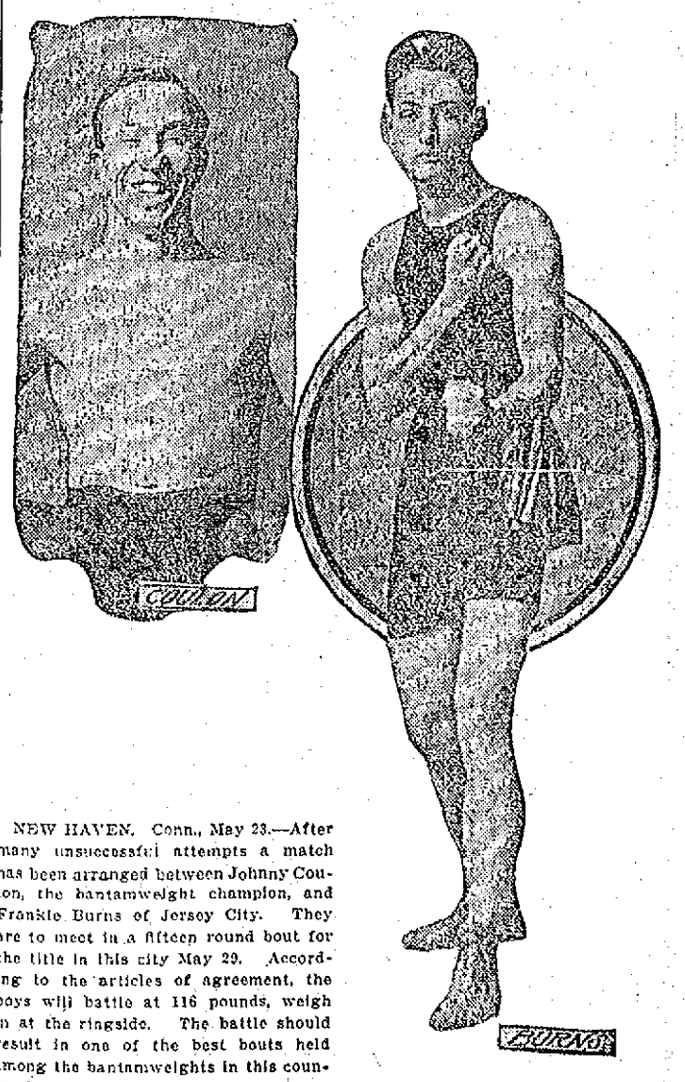

NEW HAVEN, Conn., May 23.—After many unsuccessful attempts a match has been arranged between Johnny Coulon, the bantamweight champion, and Frankie Burns of Jersey City. They are to meet in a fifteen round bout for the title in this city May 29. According to the articles of agreement, the boys will battle at 116 pounds, weigh in at the ringside. The battle should result in one of the best bouts held among the bantamweights in this country in some time.

TREASURER ROGERS

Submits Financial Report of the 19th of April Celebration

John Jacob Rogers, treasurer of the 19th of April celebration committee, has submitted the following report to the city council:

As treasurer of the April 19th celebration, I have the honor to present herewith my report.

You will observe that I have kept distinct the receipts and expenditures on account of the evening banquet and the other expenses in connection with the celebration. This I have done for two reasons: First, because the banquet was intended to be substantially self-supporting; and second, because the proceeds of the sale of tickets for the banquet necessarily came to me and by me have been used for the payment of the banquet bills, while the funds put at the disposal of the committee by the City of Lowell did not come to my hands, and thus the bills for the general celebration will be paid by the city treasurer.

It will be remembered that the city government appropriated $2,500 for the proper celebration of April 19. Of this the committee has, so far as knowledge has come to me as treasurer, expended $2,054.57, as appears in detail below, thus leaving a balance of $445.43 unexpended. It is possible that other bills may come in, but your treasurer has waited a month in order to collect every bill of which he had any knowledge. All the bills submitted up to this time have now been assembled and put in the hands of the city auditor for approval. They must, before being paid by the city treasurer, be passed upon by the committee on accounts, which may delay the actual payment for some days.

The procedure adopted in connection with the contracting of the bills has been as follows: Prior to the celebration, an estimate was presented by the various committees in charge of the details of the work of the amount estimated to be needed. This estimate was approved by the general committee and by the finance committee of the general committee. After the celebration, the bills as submitted were again approved by the general committee and this approval was countersigned on the voucher by Chairman Proctor and, when practicable, by the individual who had been responsible for the contracting of the bill. The bills were then presented to his honor the mayor for approval and countersigned by him. Having been then approved by me as treasurer of the committee, they are now to be passed upon, as above stated, by the city auditor and by the committee on accounts of the city council.

RECEIPTS

Appropriated by the city of Lowell for April 19, 1911, celebration	$2,500.00

EXPENSES

Parade

F. C. Jewell, Fort Banks; transportation regular army troops from home stations to North Station and return	142.55
Boston & Maine R. R., special train, regular army troops, Boston to Lowell and return (267 men at 72 cents round trip; one man at 40 cents)	194.84
Page Catering Company, luncheon for regular army troops (263 men at 20 cents)	52.60
City of Lowell, lands and buildings department, erecting reviewing stand and steps at Green school	19.04
T. F. McCarthy, General Order No. 1	10.50
Charles F. Young, decorating 2 barges	10.00
Lowell Military Band, 25 men	125.00
City Band, 25 men	125.00
National Band, 25 men,	125.00
Chelmsford Band, 25 men,	125.00
Lowell Cadet Band, 25 men	125.00
Henderson Bros., Spanish War Veterans, luncheon (600 at 35 cents)	210.00
Post 42, G. A. R., luncheon to visitors	50.00
Post 120, G. A. R., luncheon to visitors	50.00
Merrimac Fife and Drum Corps	40.00
Kimball System, division flags and staffs	10.00
Polish American Band	72.00
J. H. Sparks, carriages, brakes and barges in parade, etc.	92.00
J. H. Sparks, saddle horses and equipments, regular army officers	22.00
Holy Greek Regiment, entertainment of visiting companies	45.00
	$1,645.83

Afternoon Exercises

Edward Anderson, Quincy, orator of the day	50.00
Courier-Citizen Company, 100 tickets	1.00
Courier-Citizen Company, 1200 programs	4.00
Morse & Beals, palms at First Congregational church	3.00
	$58.00

Preliminary and Miscellaneous Expenses

Mary F. O'Brien, clerical work, Feb. 22 to May 3	$25.00
G. C. Prince & Son, stamps and stamped envelopes	15.50
T. F. McCarthy, printing and furnishing postal cards	7.25
F. A. M. Tobin, stationery	4.75
Charles S. Proctor, telegrams	3.29
Thos. J. Fitzgerald, 300 cigars	18.00
James J. Gallagher, 260 cigars	16.60
Yorick Club, entertaining governor, lieut.-governor, staff, members of legislature, visiting mayors, invited guests and reception committee	108.45
Charles F. Young, decorating City Hall, Memorial building, and Monument	100.00
Courier-Citizen Company, engraved invitations	51.00
	350.74
Total expenditures	$2,054.57
Appropriation	$2,500.00
Expenditures	2,054.57
Balance	$445.43

The banquet, as above stated, has been regarded as a distinct and separate portion of the celebration. I submit herewith statement of receipts and expenses.

All the money taken in by me has been the proceeds of the sales of the tickets. I have credited different members of the committee with the amount which I actually received from them, even though in some cases the amounts so credited represented sums which might quite as properly have been credited as a separate item. It will be seen, however, that with the exception of the sum received from A. W. Dows as a result of the public sale at his drug store, each of the contributors mentioned was a member of the general committee on the celebration.

The banquet bills have taken the same general course as those in connection with the rest of the celebration, except that they have been finally approved by Mr. James O'Sullivan, chairman of the banquet committee, instead of by the city auditor and the committee on accounts. The vouchers have been retained by me and may be examined by any member of the committee who is interested.

The tickets were numbered consecutively, and I have kept account of the numbers taken by each person and am retaining in separate packages those unused, those taken by different individuals but returned to me, and those collected at the banquet. These, too, may be examined by anyone interested.

The total amount of receipts as per detailed statement below was $765.00 and the total amount of expenditures was also $765.00. The reason why the two sides of the account exactly balance is that it seemed to the chairman of the general committee, the chairman of the banquet committee and the treasurer that the janitor and his assistants, numbering in all eight men, who labored before, during and after the banquet in and about the High School Annex ought to be remembered as generously as possible without, unless absolutely necessary, having the general fund called upon.

RECEIPTS

James O'Sullivan	$97.50
Charles S. Proctor	63.00
John J. Rogers	15.00
B. A. Willmott	45.00
W. L. Dickey	31.50
G. E. Worthen	15.00
Caleb Philbrick	15.00
Martin L. Bassett	31.50
Geo. M. Dickerman	15.00
L. E. MacBrayne	18.00
Joseph A. Legare	15.00
E. A. Thissell	67.50
C. T. Kittredge	15.00
G. E. Sutherland	15.00
Lawrence Cummings	12.00
W. R. Jeyes	10.50
E. P. Pierce	25.50
John F. Meehan	15.00
Philip McNulty	15.00
J. H. Jodoin	6.00
Geo. L. Adams	10.50
Geo. E. Worthen, proceeds of tickets sold by Ladies' Auxiliaries	42.00
A. W. Dows	100.50
Harvey B. Greene	7.50
Andrew E. Burrell	3.00
John J. Rogers, Boy Scouts, proceeds, etc.	25.50
	$765.00

EXPENSES

Geo. E. Maker, moving portraits from City Hall to High School Annex and return	5.00
D. L. Page Co., banquet for 600 people at $1.00	600.00
The Robertson Co., use of 600 chairs at 5c	30.00
N. E. Tel. & Tel. Co., telegrams	5.88
F. A. M. Tobin, tickets	3.50
Courier-Citizen Co., printing menus, circulars, advertising cards, etc.	37.90
C. F. Young & Co., decorating High School Annex	50.00
Tucke & Parker, wiring for reflectors over portraits	1.50
Janitors, coat room attendants, etc., at High School Annex	31.72
	$765.00

Respectfully submitted,
John Jacob Rogers,
Treasurer.

CARD OF THANKS.

We, the undersigned, take this means of expressing our sincere thanks to our many neighbors, relatives and friends, who, by their many acts of kindness during the sickness and by words of consolation extended and beautiful floral offerings sent at the death of our beloved father, Daniel Sullivan, aided in comforting us. To each and all we are deeply grateful. Signed,

Katherine Sullivan.
Cornelius F. Sullivan.
Daniel F. Sullivan.
Timothy Sullivan.
Henry J. Sullivan.
Edward F. Sullivan.

HOW TO BEAUTIFY PLAINEST COMPLEXIONS

(Toilettes)

"The growing popularity of face lotions is in keeping with our natural progress," says a well-known beauty writer, "and before long they will have supplanted powders and cosmetics.

"A fine lotion can be prepared at little cost by dissolving a small original package of mayatone in eight ounces of witch-hazel. This, applied to the skin daily, frees it of pimples, blackheads or other blemishes, and will give to the 'muddy' or lifeless complexion a rich embellishment and natural health-tint impossible with powder or rouge.

"This mayatone lotion is greaseless and prevents the growth of hairs. Many women use it to prevent tan and it is employed to protect the skin from harsh winds and changing weather."

Health and Beauty Answers

BY MRS. MAE MARTYN

C. S. S.: The secret of good health is really very simple. For that listless, exhausted feeling and to clear up your sallow pimply skin, you should take a good tonic to rid your system of the impurities in the blood. You will find nothing better than this old-fashioned tonic: Get an ounce of kardene and one-half pint alcohol at any drug store; mix together, then add one-half cup sugar and hot water to make a full quart. A tablespoonful taken before each meal will soon clear your skin of pimples, sallowness and bring back the glow of health to your cheeks. you will recover your lost appetite and enjoy the feeling of perfect health. As a body-builder and health-restoring tonic I have never seen anything to equal this simple home-made remedy.

Mrs. H. T.: (a) To give your hair that soft, glossy silkiness so much admired, use twice a week the following hair tonic: Mix one ounce quinzoin in one-half pint alcohol, then add one-half pint cold water. This tonic promotes the health of the hair and scalp and keeps the hair soft and from getting stringy and matted. It stops the hair falling out and destroys dandruff almost instantly. For an itching scalp you will find it very refreshing.

(b) Your husband will find spurmax lotion very fine to use after shaving.

Clara S.: If you want a smooth, rosy complexion that possesses the charms of youthfulness, you must not use powder on your face. It clogs up the skin pores, enlarges them and oftimes causes wrinkles. The following recipe is much better than powder as it does not show on the skin or rub off so easily: Dissolve four ounces of spurmax in one-half pint hot water; when cool add two teaspoonfuls glycerine. Apply to the skin, rubbing gently until dry. As a skin whitener and complexion beautifier you will find it simply grand. I find it excellent for removing and preventing freckles, skin pimples, roughness, sunburn and chapping in the wind. This lotion will take off the shine to your skin and remove that sallow, greasy look.

T. A. V.: Never shampoo with soap. The alkali in soap is too strong for the hair and will make it coarse, faded and streaky. It is also dangerous to use so called "dry shampoos" as the powder simply clogs up the pores in the scalp, causing dandruff and falling, split hairs. To make a good, beneficial shampoo that will be absolutely satisfactory, simply dissolve a teaspoonful of canthrox in a cup of hot water. This makes a fine lather that removes thoroughly all dirt and excess oil. After shampooing rinse the hair with clear water. Your hair will dry very quickly and be so soft, fluffy and glossy. This shampoo is used generally by the best class of hairdressers as it keeps the hair and scalp in such splendid condition and produces a fluffiness that lasts. It is invaluable for removing dandruff and scalp irritation. You can get canthrox at any drug store.

Grace M.: To beautify a complexion that is marred by large pores, roughness, blackheads, freckles and even wrinkles, you will find nothing better to use than this excellent, greaseless cream-jelly which you can prepare at home at small expense: Stir together two teaspoonfuls glycerine, one ounce almozoin and one-half pint cold water and let stand a few hours before using. This cream-jelly will clear up your skin, removing all dirt from the pores, and in a short time your complexion will be clear, plump, velvety and unwrinkled. I know of nothing that will freshen up a complexion or that is as good a skin beautifier as this simple preparation.

A. T. X.: The presence of fuzz on the chin is extremely annoying, but if you try a delatone paste you can quickly remove it. With a little delatone mix some water to form a thick paste and spread on the downy growth. Let remain two or three minutes, then rub off and wash the chin. While delatone costs a dollar an ounce, it seldom is necessary to apply it more than once.

Anna: Faded blonde hair can be restored to its youthful color and softness if you first wash it well and dry, then wash with a marlax tea. To make the tea steep an ounce of marlax in a pint of water. After washing with the tea, rinse and dry. A few treatments produce the distred shade and give to the hair a silky fluffiness.

Maxine: To keep your eyes bright, sparkling and full of color and expression, simply get an ounce of crystos at any drug store; dissolve it in a pint of cold water and put a few drops in each eye twice daily. This tonic is very soothing and strengthening and will soon remove all signs of weakness, inflammation and make your eyes just as attractive and charming as ever. I find it splendid for treating granulated lids and as an aid to those who wear glasses.

Mrs. T. B.: If your fat does not yield readily to ordinary flesh reducers, try this one which I know has restored many to their former slender figures: Get four ounces of parnotis at your druggist's and dissolve it in one and one-half pints hot water. When cool, strain and take a tablespoonful of the liquid before each meal. Parnotis is harmless and will not injure your health. I feel sure you will get splendid results from its use and will then recommend it to your friends.

NOTHING TOO GOOD FOR BABY

The daintiest dresses, the softest towels, the purest soap, and the best toilet powder—Comfort Powder—are what baby gets in most homes. And why shouldn't it? Keep the skin clean and healthy and the baby is almost sure to be happy. The only toilet powder that is really healing and does not irritate is Comfort Powder (E. S. Sykes' name is on the box). Elizabeth Andrews, trained nurse, Manchester, Conn., says, "For babies Comfort Powder is a comfort and a blessing."

BOYS' WASH SUITS

This is the season to dress the little fellows in cool, durable suits. We have a large line of wash suits for boys from 2 1-2 to 10 years that sell for.....50c to $3

Children's Straw and Wash Hats, a larger assortment than ever.....50c to $1.50

—AT—

Macartney's Apparel Shop

72 MERRIMACK STREET

O'Donnell Dry Goods Co.

ARE PREPARING AN EXTRAORDINARY EVENT

A SALE WITHOUT A PARALLEL

A Sale None Should Miss

Opens Thursday Morning, May 25

A Sale that should appeal strongly to housekeepers and to all economical shoppers because of its Timeliness, Vast Quantities, Great Variety and Low Prices.

Everything in Seasonable Merchandise at an Average Discount of 1/3 from Regular Prices

This is an annual event, known as "THE ROUND-UP SALE" and means the rounding up of odds and ends, short lengths, remnants, soiled lots, over-bought stocks from the various departments of our house, together with several lots of Summer merchandise recently bought at a liberal discount from regular prices.

SEE TOMORROW'S PAPERS FOR ITEMS AND PRICE QUOTATIONS.

Don't ask how we can do it. Be satisfied it is going to be done. Just prepare yourself to get here sometime THURSDAY.

THE FILIPINOS

Several Measures to Grant Independence

WASHINGTON, May 23.—Members of the house are loading the committee on foreign relations with resolutions providing for the neutrality and the ultimate independence of the Philippine islands. While no action by congress is expected at this session a determined effort will be made in the regular session to sever the islands from United States' possession. One of several resolutions on the subject is by Representative McCall of Massachusetts, republican, and another by Representative Martin of Colorado, democrat. They urge the president to take measures for delivering control and possession of the Philippines to authorities representing the people of the islands and to negotiate for a treaty of neutrality. The Martin resolution sets forth that the Filipino of right ought to be free and independent.

CITY SOLICITOR

Asked Opinion as to Liquor License

The question as to the legality of granting a first class liquor license to C. L. Marren & Co. in Gorham street has caused the board of police to ask the city solicitor for an opinion relative to the matter.

At the present time C. L. Marren & Co. are exercising a fourth class license at 143, 143½ and 147 Gorham street and have asked the board for a transfer of that license to 147 Gorham street. There are certain legal technicalities connected with the surrender of the license and the principal one is the question as to whether or not licenses of the first and fourth classes can be legally granted to the applicant to be exercised on the premises in this building for the ensuing license year in the event of the surrender of the fourth class license.

The letter asking for the city solicitor's opinion reads as follows:

Lowell, Mass., May 20, 1911.
William W. Duncan, Esq.,
City Solicitor,
Lowell, Mass.

Dear Sir:—

A license as dealer of the fourth class was granted to C. L. Marren & Co. in the premises numbered 143, 143½, 147 Gorham street, and bulkhead in passageway leading from Gorham street, which license was issued on May 3, 1911.

C. L. Marren & Co. desire to surrender the license as dealer of the fourth class granted and issued to them and request that a license of the fourth class as dealer be granted to them in the premises numbered 147 Gorham street, one unnumbered door in passageway leading from Gorham street and bulkhead in rear of said 147 Gorham street, and a license as common victualler of the first class be granted to them in the premises numbered 143, 143½ Gorham street, and bulkhead in passageway leading from Gorham street.

Can licenses of the first and fourth classes be legally granted to C. L. Marren & Co. to be exercised in this building for the present license year ending April 30, 1912?

If allowed, would the dealer's license of the fourth class, so surrendered and cancelled, and the dealer's license of the fourth class subsequently granted, count as one license?

Should the license now being exercised be surrendered at the time of filing the applications for the new licenses or may the new applications be received and advertised and the license be surrendered and cancelled at the expiration of the ten days following such advertising, or as soon thereafter as the board decides to act on such applications?

If the license is surrendered and cancelled may a part of the fee proportionate to the unexpired term of the license be refunded to the parties to whom the license was issued?

Shall the license fee for the license of the same class be proportionate to the unexpired term of the license so granted, or shall it be proportionate to the unexpired term of the license originally granted and later surrendered and cancelled?

Very respectfully,
The Board of Police of the City of Lowell,
Per John J. Flaherty,
Clerk.

THE HOT WAVE

Was Cause of Many Prostrations

BOSTON, May 23.—The "somewhat lower temperature" predicted by the weather bureau last night for New England more than fulfilled expectations today when a big, wholesome northeaster swung in from "Icebergville," some miles off the coast and swept yesterday's hot wave somewhere else.

The refreshing change took place just before dawn, after a torrid night and the drop was so quick and decided that business men who went home last night in summer suits and workmen in their shirtsleeves returned to labor today in overcoats.

The hot wave left behind it a long list of prostrations and several fatalities.

At 9 a. m. the northeaster was hitting it up off shore at the rate of 30 miles an hour and appeared to be increasing in intensity.

Incoming liners reported the sea very heavy in the bay and Cape Cod announced a terrific surf along its sandy shores.

POLICE BOARD MEETING.

The regular meeting of the police board which was to have been held tonight has been postponed owing to the absence from the city of Commissioner Charles H. Hanson.

SPEECH RECORD

Being Made by Present Congress

WASHINGTON, May 23.—The present session has nearly established a record for long speeches in the house of representatives. Yesterday marked the 37th day that congress has actually been in session. In that time there have been 207 set speeches delivered to the house. This number does not include any of the short debates or the running fire of speech-making on smaller topics. The speeches are roughly divided as follows:

Free list tariff bill 74, Canadian reciprocity 53, statehood 30, direct election of senators 22, reapportionment bill 10, miscellaneous long speeches 18.

KILLED CHILDREN

Woman Then Took Her Life

BRAMBACH, Saxony, May 23.—Driven temporarily insane by an accusation of theft, a woman here today killed her five children and then committed suicide.

Lowell, Tuesday, May 23, 1911

A. G. Pollard Co.

The Store for Thrifty People

GREAT 29c VALUES ARE IN EVIDENCE AT OUR ANNUAL SALE OF

Household Helps

Tin Ware, Wooden Ware, Crockery, Enamelware, etc.
Articles Worth Up to $1.20, for

29 Cts.

MERRIMACK ST BASEMENT

See Special Announcement of Our Annual Sale of Foulard Silks

LINEN SUITS

Offered at Less Than Half Price. Better Come Early Today for These

35 Suits in natural, light blue, pink, brown and black. Regular price $10.98, only

$5.00 Each

WEST SECTION SECOND FLOOR

On Sale Wednesday

75 Dozen New Neckwear is to be Sold at Half Price

50 dozen Venice Lace Dutch Collars, in 10 different patterns. Regular price 25c, only .....12 1-2c Each

25 dozen Embroidered Lawn Ties, made with white, pink, light blue, brown, black, lavender and green. Regular price 25c, only 12 1-2c Each

On Sale Wednesday

EAST SECTION CENTRE AISLE

The Greatest Bargain Event of New England, Our Annual Sale of

Remnants, Foulard Silks

BEGINS ON THURSDAY, NEXT

SEE SPECIAL ANNOUNCEMENT ON PAGE 5

Foolish Things Women Do

Women put ammonia into the water when washing their hair. This not only turns the hair gray, but has a deadly effect upon the hair roots.

It makes the hair thin and lifeless.

Any tonic or invigorator containing alcohol is also dangerous. Most soaps and shampoos contain too much alkali, and people who use them run the risk and danger of losing their hair.

The best thing to use is a fine neutral soap, combined with Glycerin, Cocoanut Oil, White of Eggs and Salicylic Acid.

These are the ingredients used in Birt's Head Wash, which is an absolutely reliable preparation, because it does not contain any ammonia, alcohol or free alkali. It makes the hair soft and glossy and removes scales and dandruff.

At drug and department stores.
In hygienic tubes, 25c.

Sent by mail on receipt of price by the Omega Chemical Co., New York.

Finest in the world for Men and Young Men

Atterbury System FIFTH AVENUE AT NEW YORK Clothes

Sold exclusively by

MACARTNEY'S APPAREL SHOP, 72 Merrimack St.

COST $10,000,000

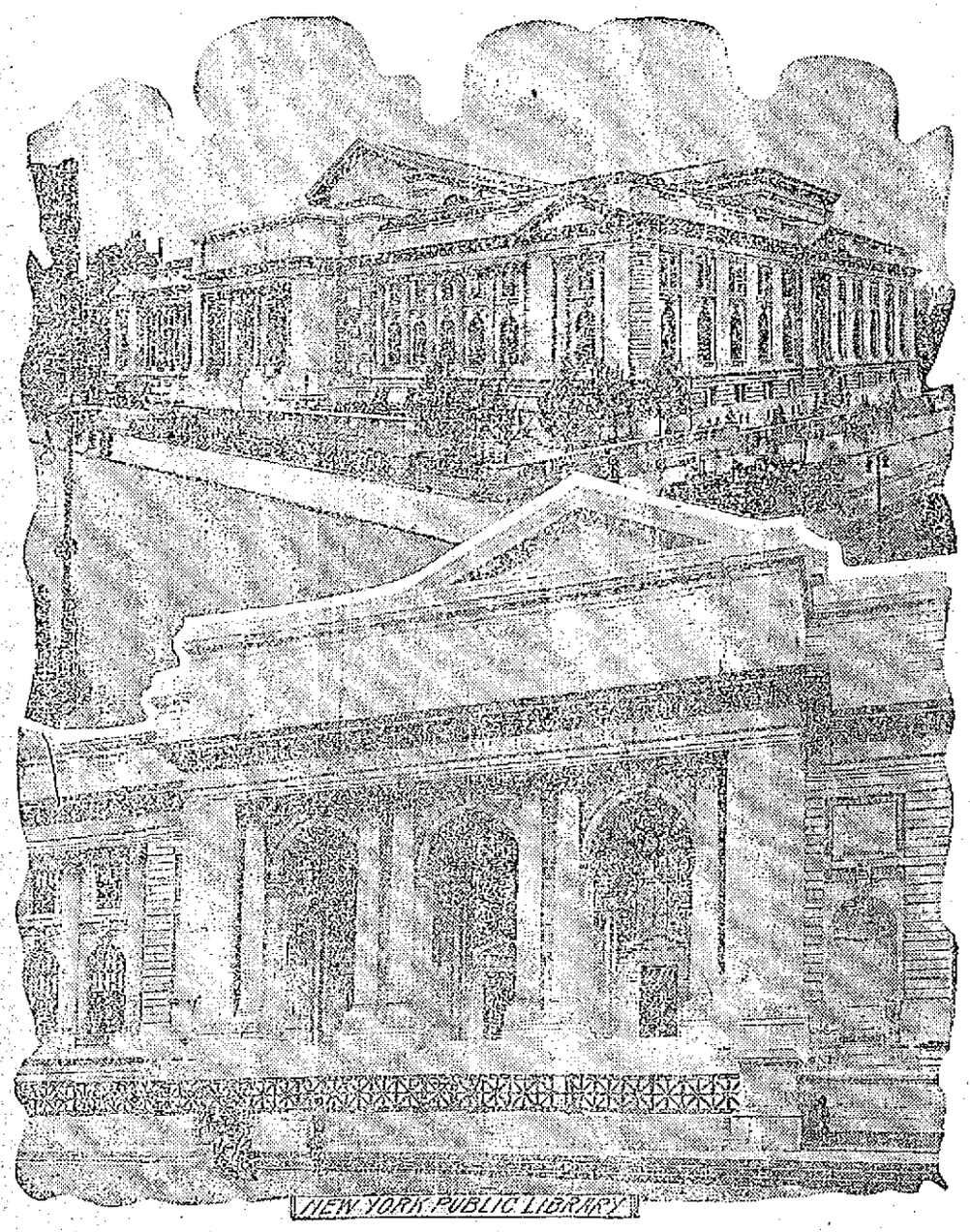

New York Public Library Formally Opened Today

NEW YORK, May 23.—The New York public library, ready for use after ten years' labor and an expenditure of $10,000,000 or more, occupied the center of public attention here today. Early in the morning the preparations for the official opening were completed and the building was ready to receive President Taft, Governor Dix, Mayor Gaynor, and the five hundred other notables among the 15,000 invited guests.

The police arrangements included the massing of 500 men on foot and horse to keep order in the square at Fifth avenue and 42d street, which the big new building occupies. A picked squad of mounted policemen was detailed to escort President Taft from the Pennsylvania railroad station to the marble entrance hall, where the reception to city, state and national officials was scheduled at two o'clock. The formal exercises of the opening, which the 15,000 invited guests were privileged to attend, were set for four o'clock.

The police orders were to allow no one to enter the library who was not provided with an admission ticket, to allow no canes or umbrellas and not to permit cameras inside the building. Elaborate precautions for the protection of the president were insisted on. The visitors were only permitted to pass through the great marble hallways and a few of the larger rooms. Tomorrow the entire building will be thrown open to the public without restrictions.

BULL WILL CASE

Man From Italy Was the Principal Witness Today

ALFRED, Me., May 23.—Nichola Roberto, who came all the way from Italy to testify was the first witness called today in the hearing on the contested will of Mrs. Ole Bull in the probate court for York county.

Nichola first came to this country as a barber a few years ago. He went to Mrs. Bull's home in Cambridge as a guest, he said, and later worked there. He described the seances in the "meditation room" and told what they believed in. Before going to Cambridge Mrs. Bull and Nichola were at her country home at Greenacres in Eliot, Me., and there he met Mrs. Marion Briggs, of Boston. Mrs. Briggs went to Cambridge with them and they held certain "exercises" which he described.

Attorney Whipple produced a text book, which was owned by Mrs. Bull and was a sort of textbook of their faith. Mrs. Bull and the witness studied this together. He described the "breathing exercise." They breathed through the left nostril "until the breath could be felt at the base of the spine and when they felt it there they could transmit a thought." During the process they kept their minds concentrated every moment on the subject matter. They held all sorts of "exercises."

STOCKING DYE

Was Used as a Soft Drink

INDIANAPOLIS, May 23.—The food and drug department of the state board of health has prepared a new exhibit for the display that it uses for instructing the people in the proper selection and use of foodstuffs.

The exhibit is a dark pink stocking, dyed so as to resist the ordinary methods of laundering.

The dye used was got from a bottle of summer soft drink such as may be encountered at almost any soft drink establishment. The bottle from which the dye stuff was taken was sent in by an inspector and an examination in the laboratory led one of the chemists to believe that coal tar dye had been used in creating the beautiful strawberry color of the drink.

As a test about one-fourth the contents of the bottle was poured into a bowl and a white stocking was soaked in the solution for a few minutes. It came out a beautiful pink, except the heel and toe, where other yarn had been used. Repeated washings by the chemist under conditions similar to those used in laundries failed to dislodge the color.

"One might as well drink the ordinary dyes that are sold in the drug stores for dying woolen goods as to drink that stuff," said the chemist.

GUILD WON

IN HIS MATCH WITH HAY OF VERMONT

BOSTON, May 23.—Of the four matches that constituted the morning play in the New England Intercollegiate Tennis association championship today two were in singles and two in doubles and only one was well fought. F. A. Guild of Brown found a stubborn opponent to R. C. Hay of Vermont and three sets running up to thirty-six games were necessary before the player from Providence came off the victor.

Summary: Championship singles: Second Round. C. L. Johnston, Amherst, defeated R. M. Nelson, Trinity, 6—3, 6—1.

Third round: F. A. Guild, Brown, defeated R. C. Hay, Vermont, 4—8, 6—2, 10—8.

Championship Doubles: First round: Nelson and Harris, Dartmouth, defeated Black and McCormick, Bowdoin, 6—1, 6—0.

Second: Oakley and Conger, Williams, defeated Guild and Scholtz, Brown, 6—2, 6—2.

Y. M. C. I. BOWLERS

TO BE TENDERED A RECEPTION AND BANQUET.

The Y. M. C. I. bowling team, winners for the season in the Catholic bowling league, will be given a reception and banquet by their fellow members of the institute, in the hall, Stackpole street, Thursday night. The gold cup, offered by Congressman Butler Ames, will be presented to the team by the donor. There will be speaking by Mayor Meehan and others, and a parade will open up the evening's festivities. The members of the winning team are: Bryant, Coleman, Thomas Kelley, Charles Curry, Robert Whalen, William King, Charles McCourt and Mr. Casey.

Tub and Machine Made

DRESSES

A thousand and more dresses in all the desirable colors. Gingham, Dimity, Percale and Natural Linen. Come today and buy those garments that will enable you weather the hot spell.

SPECIAL VALUES ALL THIS WEEK

Dresses At $1.98

Ginghams, Lawns, Percale, High and Dutch necks, worth double. Sale at..... $1.98

Dresses At $2.98

Fine Chambray Muslins, new Plaid Gingham Dresses by the hundreds to choose from, Misses' and Ladies' sizes. $2.98 for Dresses that would cost you $5 to make.

Summer is here. Secure all the comfort possible. Store crowded with

Summer Goods

New White Skirts in Repp and Linen. A good Skirt for..... 98c

Others ..... $1.50, $1.98, $2.98 to $10

We Have DRESSES

In LINENS, VOILES, MARQUISETTES, CHALLIE, all extremely low priced this week. Secure your Decoration Day Clothes this week.

Pure Linen Suits

This week Pure Natural Linen Suits, sailor collar skirt in plain flared style. $10 suits at $5.00

White Serge Suits

$15 plain tailored and braid trimmed, worth $20. Our price $15

BAJAH COATS AND SUITS. LINEN COATS FOR AUTO AND STREET WEAR.

Don't Forget Our Waists

No store can serve you so well.

25 Dozen Fine Lawn Waists, Dutch and high necks, $1.25 Waists..... 87c

$5 Silk Tussah Waists

100 only, sailor collar, copen and tan, trimmed $2.98

500 DOZEN WAISTS, AND MORE COMING IN DAILY.

The Summer Store for Women—Cool as the Beach

New York Cloak & Suit Co.

12-18 JOHN STREET

STANDARD OIL CASE

Counsel Made Motion to Quash the Indictment

ROCHESTER, N. Y., May 23.—The trial of the Standard Oil Co. on an indictment charging acceptance of rebates on oil shipments from Olean, N. Y. to Burlington, Vt., was resumed before Judge Hazel in U. S. district court today. The special plea made by Daniel J. Kenefick in support of his motion to quash the indictment was something of a surprise to the attorneys for the government. The plea was made yesterday afternoon and court adjourned to enable the attorneys to get together on the subject if possible.

The argument made by Mr. Kenefick was that the Standard Oil Co. had been convicted of the charges made in the indictment and had paid a fine following conviction; and that it is unlawful and unconstitutional to punish a man or a corporation a second time for the same offence.

When court convened today United States District Attorney O'Brien was prepared to attack the special plea, having filed a replication yesterday afternoon and Mr. Kenefick was to make a rejoinder.

O'Sullivan Bros. Company

Opp. City Hall

Cool Oxfords

That FIT, WEAR and Hold Their Shape

CRUISER SHIP

May be Used by Filibusterers in Hayti

LAS PALMAS, Canary Islands, May 23.—The greatest curiosity attaches here to the presence of a cruiser ship flying the German commercial flag and bearing the name "Gross Luca."

The vessel is of recent construction and is fitted out with modern armament. She carries 16 guns and has a cargo of ammunition. The crew numbers 61 men.

The cruiser arrived here from Genoa by way of Gibraltar and is reported to be destined for the republic of Liberia.

HAS NEGRO CREW.

LEGHORN, Italy, May 23.—G. Grotstuck formerly Ecuadorean consul at Berlin, began negotiations some time ago to buy the old cruiser, Umbria from the Italian government, but, not being able to prove that the vessel was for the government of Ecuador, the Italian government dismantled her.

Grotstuck, it is asserted in shipping circles, bought the dismantled ship and purchased separately cannon and other arms. The Umbria was over-hauled here after which she was fitted out at Spezia and placed in charge of a German officer with negro sailors. The vessel sailed from Spezia, bound in the direction of Gibraltar on May 6, and it is believed she has now reached the Canaries. At first it was believed that the cruiser was intended for service connected with the Mexican revolt but it is now ascertained that she is bound for Hayti, where it is believed she will be used by filibusterers.

FREDERICK BURNHAM DEAD

CAMBRIDGE, May 23.—Frederick Burnham, state secretary for the promotion of manual art and previously supervisor of drawing at New Haven, North Adams and Providence, died at his home in this city today after a brief illness. He was born in Taunton 39 years ago and received his training at Yale and the Massachusetts Normal Art school.

COLONEL NIMS

Well Known Soldier Died Today

BOSTON, May 23.—Fifty years ago there marched out of Boston a battery of light artillery which during the Civil war became famous as Nims' battery, principally through the efficiency of Col. O. F. Nims, who commanded it in many battles and who today answered the last roll call.

Colonel Nims was born in Sullivan, N. H., in 1837 and was the grandson of Col. Solomon White, who served through the war of the revolution and later in Shays' rebellion. His little drug store in the West End supported him both before and after the war while his sturdy figure was seen at many a Grand Army camp fire.

Col. Nims did not go out with the battery which later bore his name, but he drilled the members and assisted in the equipment. Three months later he was appointed its commander and saw four years of service.

STYLISH
EASILY BUTTONED
AMPLE TIE SPACE

Purchase Them From

Max Carp & Co.

AND

A. G. Pollard Co.

The Leading Stores in Lowell

TWO SUICIDES

Boston Men Ended Their Lives by Shooting

BOSTON, May 23.—Revolver shots were used by two men today to end their lives, Dexter A. Hall, a retired real estate dealer, committing suicide on the Charles river esplanade in the early hours, and Charles F. Whidden of Braintree, custom house employe, following a few hours later in the basement of the temporary custom house on Tremont street.

Mr. Hall escaped from the care of an attendant in Waltham after being under treatment for a mental disorder for some months. His body was found at dawn with the revolver under it.

Mr. Whidden fired two shots into his abdomen and died in a few minutes. He stated that he had been worrying over financial affairs.

Both men were married.

STEAMER PROBABLY FOUNDERED

LONDON, May 23.—The British armored cruiser Cumberland today reported by wireless to the admiralty that she had picked up at the mouth of the English channel an empty lifeboat belonging to the overdue British steamer Cayo Largo. The vessel left Swansea April 16 for Tampico and Gulfport, and it is feared that she foundered in the storms which followed her departure from the Welsh port.

FIRE CLAIMED 20,000 VICTIMS

NEW YORK, May 23.—More than 20,000 lives and two billion dollars' worth of property have been sacrificed to fire in the United States during the past 15 years, said President Merrill today in his annual address before the National Fire Protection association. Authorities on various branches of fire prevention will address the convention which convened here today for its 15th annual session. Walter L. Fisher, secretary of the interior, is on tomorrow's program.

TO SOLVE MILK PROBLEM

BOSTON, May 23.—As a solution of the controversy over the handling of milk in this state and especially in Boston, the legislative committee on agriculture today recommended the establishing of a state board of five members. It is proposed to give the board the power to make regulations regarding the transportation, keeping, sale and delivery of milk as well as its production.

BROKER BARRY TESTIFIES

BOSTON, May 23.—Continuing his direct testimony as one of the defendants in the larceny trial of the four members of the firm of Sederquist, Barry & Co., stock brokers, J. E. Barry declared today that he believed the firm solvent until a few days before the assignment. He denied that he or any of his partners ever had any understanding to buy or sell stocks for the purpose of defrauding customers. He admitted that he drew out $9000 during the 15 1-2 months of the firm's existence, based on a percentage of the profits.

GENERAL ARBITRATION TREATY

BERLIN, May 23.—The Wolff telegraph bureau, in an official statement issued today, confirms the announcement published here yesterday of the declared willingness of the American government to enter into negotiations with Germany for a general arbitration treaty on lines similar to the proposition submitted by the United States to Great Britain and France.

"The German government," the statement says, "has received the announcement with sympathetic interest."

COURT POSTPONED SENTENCE

NEW YORK, May 23.—Henry J. and Benjamin Duveen, the international art dealers, appeared today in the United States district court and pleaded guilty to an indictment charging them with under valuation of imports. Joseph J. and Louis J. Duveen, brothers, and also members of the firm, pleaded guilty to similar indictments last March and were fined $10,000 each. The firm has already made a cash settlement of $1,200,000 with the government but at that time the district attorney said the possibility of criminal proceedings still impended.

The district attorney made a strong plea for a jail term but the court postponed sentence until tomorrow. The plea of guilty was withdrawn until that time and bail was continued in the amount now standing.

NON-UNIONIST

Were Attacked by Strikers

PARIS, May 23.—Parisians and visitors to the French capital are being greatly embarrassed by the strike of 2200 chauffeurs which went into effect today. The strikers this afternoon attacked a few of the non-unionist chauffeurs at various points of the city, cut the tires of the machines and threatened the passengers. In several instances the police were called in.

SPECIAL ELECTION

"TYPOS" VOTING FOR SECRETARY TREASURER TODAY

The special election of the local Typographical union made necessary by a tie vote for the office of secretary-treasurer, took place today, the members voting by "chapels." The candidates are the same as before, Fred A. Spead and Wm. H. Kennedy, two popular members. The polls will close at 6 o'clock, and in about an hour the tellers will announce the result.

If you want help at home or in your business, try The Sun "Want" column.

CITY OF LOWELL

No. 1158. May 23, 1911.

Notice is hereby given under chapter 100 of the Revised Laws, that John J. Gallagher has applied for a transfer of a license to sell intoxicating liquors, of the fourth class as Dealer, from Nos. 258 Adams street, 43 Cross street, and bulkhead in passageway leading from Cross street, to 401-403 Broadway and bulkhead in passageway leading from Broadway, in three rooms on first floor and in cellar.

By order of the Board of Police.

JOHN J. MULLANEY, Chairman.

If It's in the Sun You'll Hear From It

LEGAL NOTICES

COMMONWEALTH OF MASSACHUSETTS, Middlesex, ss. Probate Court. To the heirs-at-law, and all other persons interested in the estate of Thomas Cryan, late of Lowell, in said County, deceased.

Whereas, Patrick J. Meehan, administrator of the estate of said deceased, has presented to said Court, his petition for license to sell at public auction the whole of two parcels of the real estate of said deceased for the payment of debts, and charges of administration, and for other reasons set forth in said petition.

You are hereby cited to appear at a Probate Court to be held at Cambridge, in said County, on the twenty-fourth day of May, A. D. 1911, at nine o'clock in the forenoon, to show cause, if any you have, why the same should not be granted.

And said petitioner is ordered to serve this citation by delivering a copy thereof to each person interested in the estate fourteen days, at least, before said Court, or by publishing the same once in each week for three successive weeks in The Lowell Sun, a newspaper published in Lowell, the last publication to be one day, at least, before said Court.

Witness, Charles J. McIntire, Esquire, First Judge of said Court, this tenth day of May, in the year one thousand nine hundred and eleven.

W. E. ROGERS, Register.

J. Joseph O'Connor, Attorney.

MORTGAGEE'S SALE OF REAL ESTATE

By virtue of a power of sale contained in a certain mortgage deed given by W. Amelia Petersson of Lowell to the County of Middlesex and Commonwealth of Massachusetts to Anders Thomasson of said Lowell, dated January 1, 1907, and recorded in the Registry of Deeds for the Northern District of said County, Book 400, Page 110, will be sold at public auction for breach of the conditions of said mortgage deed, on the premises hereinafter described, on Wednesday, the seventh day of June, A. D. 1911, at three o'clock in the afternoon, all and singular the premises conveyed by said mortgage deed, and therein described substantially as follows:

A certain lot of land situated on the west side of Central street in said Lowell, with one-half of a double house standing thereon and bounded as follows, viz.: Beginning on Central street at land now or formerly owned by the heirs of the late Joseph Locke; thence running west through the center of the house to land now or formerly of said heirs; thence turning and running northerly to land of the heirs of the late Isaac Scripture, now or formerly; thence turning and running easterly on said land now or formerly of the heirs of Isaac Scripture to said Central street; thence turning and running southerly on said Central street to the point of beginning. Being the same premises to said W. Amelia Petersson conveyed by Anders Thomasson by deed dated January 1, 1907, and recorded in said Registry, Book 400, Page 109.

The above described premises will be sold and conveyed subject to any and all unpaid taxes, municipal or other assessments and tax sales which may be due or to become due thereon. The purchaser will be required to pay $500 in cash at the time and place of sale, and the balance in ten days from the day of sale at 12 o'clock noon, at the office of William T. Sheppard, 103 Central street, Lowell, Mass.

ANDERS THOMASSON, Mortgagee.

SUMMER RESORTS

THE "MERRIMACK" COTTAGE, near Great Boars Head, Hampton beach, to let; suitable for two families. Completely furnished for housekeeping. Six rooms each, running water. Will let for season or month. Address Mrs. E. P. Jacobs, 70 Quint ave., Allston, Mass.

MISCELLANEOUS

PROF. COATHATHOUSSAYESA HOSendeleayboxleayse—This remarkable man gifted from childhood, spiritualist, trance-medium, astrologist and phrenologist. He gives advice to ladies and gentlemen in all business undertakings, marriages, divorce cases, law suits, all family troubles; locates all diseases, relieves bad luck spells and gives good luck to all. He has made many thousand happy homes in his past life, and no doubt he can do that for you all if you are not happy. This is this gifted Hindoo's 4th visit to Lowell, Mass. Do not fail to see him. This is the first and last chance in your lifetime. Second and last week. Private parlor, 222 Appleton st. Office hours, 9 a. m. to 9 p. m.

LAWN MOWERS SHARPENED BY latest invention, for $1. Called for and returned, by C. H. Pierce & Son, 521 Middlesex st., opposite Howard st. Haskell's old stand. Telephone 832-1.

MASSAGE TREATMENT, $1, OLD Indian method, by Olive M. Cleveland, assisted by a competent masseur. Associate bldg., rooms 20-21. Telephone 1849-3. Take elevator.

SAFETY RAZOR BLADES OF ALL kinds sharpened; Gillette's a specialty; 2½c each. Harry Gonzales, The Cutler, 128 Gorham st. Tel. 952-2.

DRINK GLORIA FOR HEALTH. Sold everywhere.

MOTHERS—BENT'S DESTROYER kills lice on children, and all insects; cures dandruff and itching scalp; prevents falling hair; harmless. 25c only at Falls & Durkinshaw's, 448 Middlesex st.

WE SAVE YOU MONEY

Gents' Suits, Steamed, Cleansed and Pressed $1.00
Coat and Vest, Cleansed 75c
Pants, Cleansed 50c
Suit, Steamed and Pressed 40c
Pants, Pressed 15c
Ladies' Suit, Cleansed ..... $1.50 and up

All kinds of dyeing, cleansing and repairing in a first class manner. Call at

F. P. LEW
477 MERRIMACK STREET

Goods called for and delivered free. Tel. 1965-3.

ROOMS PAPERED FOR..... $2.00

We furnish the wall paper and border to match and send first class paper hanger to hang the same for $2 per room. Free samples of wall paper on request. Painting in all its branches and whitewashing.

BAKER The New Racket
303 Middlesex St. 610 Merrimack St.
Telephone 1972-4.

J. H. Rogers, Optician
EYES EXAMINED
7 Merrimack st., over Transfer station. Glasses made and repaired. All work guaranteed. Lowest prices.

PRESSING INVITATION
Suit each week. Called for and delivered. $1.50 MONTH
J. F. McNAMARA
—TAILOR—
Telephone 2191. Keith's Theatre Bldg.

MONEY TO LOAN

MONEY FOR SALARIED PEOPLE—Women keeping house and others, advanced them without security, easy payments, cheapest rates, don't worry or annoy friends about money, keep your credit good by paying as you agree. I will furnish you money to do it. D. H. Tolman, Room 48, 45 Merrimack st.

WHY

Borrow money and pay high rates of interest when you can get any reasonable amount from a reliable company at

ONE PER CENT.

per month on Pianos, Furniture, etc.

LOANS

made on day of application. Quick service and confidential methods.

If not convenient to call, write or 'phone, and we will have our representative call on you.

Merrimack Loan Co.
Room 3, 81 Merrimack St., or 17 John Street
Hours: 8 a. m. to 6 p. m.; Monday and Saturday until 9 p. m.

LOANS
$10 and UPWARDS
—TO—
Housekeepers, Workingmen and Salaried Employes.

We want no advantages, care very little about security, promise satisfaction and guarantee a square deal.

OUR PLAN

Ask us what you want to know. Convince us of your ability and honest intention to live up to your agreement, and we will satisfy you that you will be given a square deal under all conditions.

That's all there is to it. No fuss, annoyance, red tape or delay. Just plain, everyday honesty from you and to you. Satisfaction on both sides and a pleasant and perfectly understood agreement.

Call, 'Phone or Write Us.

American Loan Co.
Room 10, Hildreth Bldg.
45 MERRIMACK ST.

$5 THE $10
EQUITABLE LOAN
$15 CO. $25

Mill Operatives, Clerks, Mechanics and Housekeepers may borrow money. Loaned without security. No waits; no investigations or red tape. Business strictly confidential. Two private offices, most liberal terms of any company in Lowell. Payable in small weekly payments.

Offices 37 Hildreth Bldg., up one flight, at head of stairs. Tel. 1888.

OPEN EVERY EVENING
45 Merrimack St.

TAYLOR ROOFING CO.

Office at 521 Middlesex street. Any orders left at the above place will be promptly attended to. Shingling and gravel roofing a specialty. All work warranted. Telephone No. 832-1.

Shop and residence, 140 Humphrey st. Telephone 931-13.

We will paper rooms for $2 and furnish the wall paper. Dealer in wall papers at very lowest prices, also paper hangings, whitewashing, painting. Estimates given on large or small jobs. All work guaranteed.

Max Goldstein's
NEW PAINT STORE
155 Chelmsford street Tel. 2897-1

C. N. RICE
LAWN MOWERS SHARPENED
Will be called for and returned, send postal or telephone.
30 GORHAM STREET
Opp. Post Office. Telephone 2707-3

SPECIAL NOTICES

BOY WANTED IN DRUG STORE, one living at home preferred; references required. Address G., Sun Office.

ELGIN LODGE, NO. 166, N. E. O. P.—Second annual entertainment and social, Highland hall, Friday evening, May 26. Admission 25 cents.

SOMETHING NEW IN LOWELL—The New England ladies' and gents' custom tailor has opened up a first class establishment of cleansing, pressing and repairing at 91 Chelmsford st., at lowest prices.

GLORIA, THE COMING DRINK FOR the nervous and overworked. Sold in every store and on ball grounds. Ask for Gloria. Boyle Bros.

CAMERA SUPPLIES—BUY YOUR films, plates, printing paper, chemicals, etc. here. Checks given with all purchases, for free enlargement from your films. Will Rounds, 81 Merrimack st.

MRS. BATTLES, NURSE; SPECIAL training for confinement cases; terms reasonable. Write and will call. 2 Jewett ave. Tel. 2629-2.

P. KEEGAN, 235 MOODY STREET—Bicycle and shoe repairing, promptly and neatly done. New bicycles $20. Baby carriage tires, 25 cents each.

NOONEN'S SURE DEATH TO BUGS, sure to kill or money back, 10c. Down Moody's.

GET YOUR MOUTH READY—PIKE'S celebrated rhubarb. Tel. 174-3.

BUILDING STONE—PARTIES NEEDing stone for cellar buildings can have the same free if they will call at the G. H. Wood farm, Dracut.

FISHERMEN TAKE NOTICE—Fresh picked worms for sale at Harry Gonzales, the cutler, 128 Gorham st. Tel. 952-2.

HORSE CLIPPING BY POWER while you wait. $2.00. 100 Willie st.

LIMBERG CO., CHIMNEY EXPERTS. Chimneys swept and repaired. Residence 1128 Bridge st. Tel. 946.

THE SUN IN BOSTON—THE SUN IS on sale every day at both news stands of the Union station in Boston. Don't forget this when taking your train for Lowell.

HELP WANTED

CONTRACT CARPENTER WANTED for labor on a 6-tenement house. Apply A. M. Torigan, 125 Charles st.

THREE UPPER LEATHER CUTters wanted, (male), on clicking machine; boys' shoes. Federal Shoe Co., Dix st.

NIGHT HELP WANTED; FAMILIES preferred; for worsted drawing, spinning and twisting. Apply Peace Dale Mfg. Co., Peace Date, R. I.

DRUG CLERK WANTED, WITH two or three years' experience; first class references required. Address George E. Wardrobe, Care Chas. Clarke & Son, Lawrence, Mass.

GOOD, CAPABLE MAN FROM THE country wanted to live in a tenement on a farm; good wages to right man. Apply evenings, 530 Middlesex st.

COMPETENT FEMALE HELP wanted in all departments. Robinson & Farrell Shoe Co., Rockingham st., Wigginville.

SALESMEN WANTED TO HANDLE on commission an absolute necessity in every office. Excellent money to successful men. Address H. N. S., Sun Office.

EXPERIENCED DRAWING ROOM hands wanted. Apply Hillsborough Mills, Wilton, N. H.

YOU ARE WANTED FOR GOVERNment position. $80 month. Write for list of positions open. Franklin Institute, Dept. 159, G., Rochester, N. Y.

WOMAN WANTED WHO CAN DO plain cooking. Inquire at 157 Plain st.

SLASHER TENDERS WANTED ON white work. Apply to F. L. Leavitt, Hamilton Woolen Co., Amesbury, Mass.

MEN WANTED TO LEARN AUTOmobile business; road driving and repairing. Send stamp for particulars. New England Auto School, 509 Tremont st., Boston.

ABLE BODIED MEN WANTED FOR the U. S. Marine Corps, between the ages of 18 and 35. Must be native born or have first papers. Monthly pay $15 to $69. Additional compensation possible. Food, clothing, quarters and medical attention free. After 30 years' service can retire with 75 per cent of pay and allowances. Service on board ship and ashore in all parts of the world. Apply at U. S. Marine Corps Recruiting Office, Trader's Bank Bldg., Lowell, Mass.

ABLE BODIED UNMARRIED MEN wanted for U. S. army; between ages of 18 and 35; citizens of United States, of good character and temperate habits, who can speak, read and write the English language. For information apply to Recruiting Officer, 169 Middlesex st., Lowell, Mass.

Flyer Spinners
WANTED
BROOKSIDE WORSTED MILLS
BROOKSIDE, MASS.

WANTED
A1 Soda Dispenser
RIKER-JAYNES DRUG COMPANY,
Merrimack Street

GOTHAM WINDOW CLEANER CO.

Autos, 4 door cars, $3 month, 4 times a month; 1 passenger car, $2 month; all small windows, 10c; large windows, 8x8, 15c; brass cleaned by the week; floors cleaned and oiled. 14 Woodbury st.

MONEY TO LOAN MONEY TO LOAN

QUICK LOANS
$10 AND UPWARDS
TO WORKINGMEN AND HOUSEKEEPERS

Borrow $10 from US and you pay back $12.60
Borrow $15 from US and you pay back $18.50
Borrow $20 from US and you pay back $24.50
Borrow $25 from US and you pay back $30.00

NO OTHER CHARGES
LOANS MADE FROM ONE WEEK TO FIFTY-TWO WEEKS
CALL, WRITE OR PHONE

HOUSEHOLD LOAN CO. Wyman's Exchange, Cor. Merrimack and Central Sts.
Fifth Floor. Take Elevator. Rooms 503 and 505

TO LET

NICELY FURNISHED ROOMS TO let; also rooms for light housekeeping. $1, $1.50 and $2 per week. Apply 303 Middlesex st.

7-ROOM COTTAGE TO LET, SITUated in Collinsville, on Mammoth road, nice piece of land for planting. Apply 26 Columbia ave., Collinsville, Mass.

5-6-8-ROOM COTTAGES, TO LET AT So. End, Salisbury Beach; good view and water; rent cheap. Apply A. T. Clark, 74 Market st., Amesbury, Mass.

ATTRACTIVE ROOMS IN APARTment house, 19 Paige st., quiet, restful surroundings, only two minutes' walk from Merrimack sq.

NEWLY FURNISHED ROOMS TO let. 256 Appleton st.

NICE LARGE SUNNY FRONT ROOM, also suite of rooms, to let. Bath and gas. Ring lower right hand bell. 537 Fletcher st.

VERY PLEASANT 4-ROOM FLAT with toilet and large shed to let, after May 27, to man and wife. Upper tenament, 25 Fulton st. Price $2 per week. Apply 270 Westford st.

TENEMENT OF 4 ROOMS TO LET; rent $8. 35 Cedar st. Big yard.

TWO NICE UNFURNISHED ROOMS to let; suitable for light housekeeping. 93 Chestnut st., upstairs.

TWO UNFURNISHED ROOMS SUITable for light housekeeping, to let. Call after six. 303 Westford st.

6-ROOM TENEMENT, PANTRY AND toilet, with gas, to let, at 309 Lawrence st. Rooms on same floor, all sunny; separate entrance, with electric light opposite back door. Rent $2.35 per week. Apply on premises.

FURNISHED ROOMS TO LET FOR light housekeeping. 177 Middlesex st., over Union market.

VERY PLEASANT ROOMS TO LET; good board, steam, gas, bath, extra nice suites, first floor; reasonable rates. 323 East Merrimack st.

TENEMENT OF 6 ROOMS AND bath room, to let; up one flight. Apply 26 Second st.

VERY FINE MODERN 6-ROOM tenement to let; pantry, bath, heat, shade, fruit, garden, lawn; reasonable. 159 Smith st.

LARGE PLEASANT FRONT ROOMS, to let; bath, telephone, etc. Inquire mornings only. 136 Smith st., opp. Horn st.

5-ROOM FLAT TO LET; ALL MODern improvements. 92 Concord st. Inquire at Hogan Bros. market.

JOE FLYNN HAS TO LET AT 145 Cushing st., 3 new, clean tenements. Two have five chambers, kitchen, parlor; one has chamber, kitchen, parlor. None but best housekeepers need apply.

MODERN 5-ROOM FLAT TO LET. Inquire at 18 Willow st. Telephone 1694-1.

NEWLY FURNISHED ROOMS TO let, $1 per week, upwards; gas, bath. Mrs. McMillan, Gallagher House, Williams st.

STORE TO LET WITH 3-ROOM tenement at 361 Lawrence st. Inquire 1128 Bridge st.

ROOMS TO LET IN THE HARRINGton bldg., 52 Central st. Hard wood floors, steam heat, combination electric and gas lights. Inquire at The Sun office.

FARM OF 7 ACRES, OPPOSITE turnpike station, Billerica Centre, to let; 45 apple trees, small house. Rent payable in advance. Apply M. E. Lane.

8-ROOM FLAT TO LET; STEAM heated; hot and cold water, set tubs; off Broadway, on Walker st. Inquire 37 Hildreth Bldg. Tel. 1888.

NEW MODERN FLAT TO LET ON Carter st.; rent $15. Inquire 937 Gorham st.

MODERN FLATS TO LET IN GOOD locality; 5-room flat, also some smaller ones. All have hot water, set tubs, open plumbing, large bath room and pantry. Apply F. W. Barrows, 646 Gorham st. Tel. 2579.

8-ROOM FLAT TO LET MODERNLY improved, at 173 Stackpole st., near Alder st. Rent $16 a month. Apply 384 High st. Tel. 1151-2.

STORAGE FOR FURNITURE
Separate rooms $1 per month for regular $2 two-horse load. The dryest and cleanest place for storage in Lowell. Telephone connection. O. F. Prentiss, 356 Bridge st.

Tenements to Rent
New four and five room flats at 28 and 30 North st. Inquire at 33 North st.

FOR RENT
7-room cottage, bath, hot water, Highlands, $16; stable, 3 stalls, School st., $5; 8-rooms, bath, furnace, High st., $20; 3 rooms, Davis st., $6.50; 3-rooms, First st., $7; 1-room cottage, Pollard ave., $5. City and farm property of all kinds for sale or exchange.
W. E. DODGE, 22 Central Street

Modern Flat
7 rooms, steam heat, hard wood floors, electric lights, $20 per month. Apply F. A. M. Tobin Printery, Associate Building.

OFFICES
FOR RENT
Splendid modern offices in the NEW HARRINGTON BUILDING, 52 Central street. Hard wood floors, steam heat, combination electric and gas lights. Inquire at THE SUN OFFICE.

WANTED

ROOMERS AND BOARDERS WANTed by the day or week; hot and cold water, bath; $6 upward; transients accommodated. Farragut, 278 Central st.

WOMAN WOULD LIKE TO GET A couple of children to take care of. Good conveniences for them; would keep them night and day if wanted; no objections to age. Call at 4 Joiners court, off Lawrence st., near Rogers st.

FAMILY WASHING AND IRONING wanted to do at home for $1. 24 Smith street.

UPRIGHT PIANO WANTED—WILL pay cash for a good upright piano of standard make. Dealers need not answer. State make, condition and price. Address G. L., Sun Office.

SECOND HAND FURNITURE OF ALL kinds wanted. Before you give your furniture away give H. B. Lambert & Co. a chance to call, 334 Bridge st. Tel. 5038.

FURNITURE WANTED, LARGE OR small lots, larger the better; will pay cash and as much as it is worth to sell again. O. F. Prentiss, 356 Bridge st. Tel. 126.

REAL ESTATE FOR SALE

COTTAGE HOUSE AND BARN, 2½ acres of land, for sale, in Carlisle. Cheap if taken at once. Inquire evenings from T. Keefe, 4 Davis block, Gorham st.

TWO TENEMENT HOUSES IN CENtralville for sale. 4000 feet of land; 5 and 6 rooms; large kitchens. Income $255 per annum. Price $2350. Apply G. Waterhouse, 10 Sanborn st.

LAND FOR SALE ON CHRISTIAN hill; 1 lot containing 26,482, and another having 9494, price 2c a foot. Gas and city water. Inquire 1128 Bridge st.

FOR SALE

8 miles from Lowell, a nice farm of 85 acres. Good 8-room house with all improvements. All farming tools, wagons, sleds, sleighs and buggy. Price $3200.

A great bargain near Pawtucketville bridge. A great business chance. Price to suit.

A great chance if you want a lodging house. Best in Lowell.

A great place for the money; Chelmsford Centre, ½ acre of land, house and barn. Price only $550.

Near Fourth st., new 8-room house; steam heat, set tubs, hot and cold water; large lot of land. This is a bargain. Price $2500.

On Beacon st., 8-room house; steam heat, all improvements; large barn, carriage house; 8000 ft. of land. Price $3250.

G. L. HUBBARD
301 Wyman's Exchange

CLAIRVOYANT

GREAT GIFTED CLAIRVOYANT, parlors at 222 Appleton st., first floor. The Great Hindoo clairvoyant, who is a native of Calcutta, India, has recently returned from the Holy Land, Jerusalem. Can be consulted on all matters of business affairs, family troubles, divorce cases, marriages, law suits, or locating diseases. Special readings will be given during the first week at low prices; do not class this gifted medium with fortune tellers; as he closes his eyes and answers all your questions. Remember that he is not only a phrenologist, but also an astrologist, who has become famous throughout the United States, by his knowledge, and his, as it were, almost miraculous discoveries of hidden causes of trouble, and has brought sunshine and peace into many homes where trouble reigned supremely. Consult him and be happy forever thereafter. Hours, 9 a. m. to 9 p. m. Sundays, 10 a. m. to 4 p. m.

FOR SALE

ONE FINE CONCORD WAGON, TWO carryalls, one Goddard buggy, square wagon, lot of sleighs and harnesses for sale. P. F. Welch, 1024 Central st.

REFRIGERATOR FOR SALE, $5; also couch bed, stove, Chilson heater, single bedstead and springs, wheel chair, spring cot bed, Webster's dictionary with stand. 156 Crawford st.

LARGE COLLECTION OF ANTIQUES to be sold at once at 103 Walnut st., Nashua, N. H. First come, first served.

RUBBER TIRED OPEN CONCORD buggy, for sale; in good condition, newly painted and varnished. Price $36. C. O. Leadbetter, 33 Gates st. Tel. 2646-1.

POOL TABLE FOR SALE; ALMOST new, at 320 Bridge st.

CAMERA $1.85; NO. 2 BUSTER Brown, takes a photo 2¼x3¼ inches. First roll of film finished free. Will Rounds, 81 Merrimack st.

CAMERA FILMS; SPECIAL SALE; for all sizes of Brownie and Kodak cameras. 10 per cent discount every Saturday. Will Rounds, 81 Merrimack street.

MODEL B, FORD TOURING CAR for sale; 32 h. p., four cylinder. Remodeled this season and in A1 condition. Will carry five passengers. Inquire P. Keegan, 235 Moody st.

BABY CARRIAGE (GO-CART), FOR sale. In good condition. Inquire 34 Sidney st.

TOY KING CHARLES PUPPIES FOR sale. 102 Cross st.

HORSES FOR SALE, FROM 800 TO 1400 pounds. A. B. Humphrey, 557 Gorham st. Tel. 513-1.

LOST AND FOUND

LADY'S SMALL WATCH FOB LOST between high school and Nelson's 5 and 10 cent store. Reward if returned to high school office.

LADY'S GOLD WATCH, OPEN FACE, with initials B. H. S., lost, between Middlesex st. depot and Merrimack sq., May 10. Reward for return to 239 Lincoln st.

MEDICAL

FREE TO THE SICK

It matters not the name of the disease you are suffering with, how many Physicians or ordinary Specialists you have taken treatment with, do not be discouraged, Dr. Temple's treatment will cure you.

All Blood, Nerve and Rectal Diseases. Acute and Chronic Blood Diseases of Men and Women, Hydrocele, Varicocele, Stricture, Prostatitis, Piles, Fistula, Fissures, Ulcers, and all Rectal Diseases Without the Use of the Knife. Diseases of the Stomach, Liver, Kidneys, Bladder, Bowels, Rectum, Diseases of the Eye, Ear, Nose, Throat.

Terms are always made to suit the convenience of anyone applying for treatment, and very reasonable charges. Do not treat elsewhere until you have investigated his methods and terms. Office, 97 Central street, Mansur Block.

Hours: Wednesday, 2 to 4, 7 to 8; Sundays, 10 to 12. Other days by appointment only.

Consultation, Examination, Advice, Free.

W. A. LEW

Steam dyeing and cleaning of ladies' and gents' wearing apparel. 30 years' experience at this work. 94 John St.

John S. Haynes
FLORIST

Opposite Edson cemetery, wishes to inform the public that while he does not take care of graves, he is prepared to supply flowers and plants for graves, or fill vases and urns. He also supplies all kinds of bulbs, plants, ferns and everything in the floral line. Call and place your order for Decoration day, or telephone. All orders promptly attended to at the store. Lowest prices.

TRAINS TO AND FROM BOSTON

SOUTHERN DIV.

To Boston. Lve.	Arr.	From Boston. Lve.	Arr.
6.46	6.50	3.15	4.05
x6.27	7.41	6.14	7.11
6.35	7.18	7.55	8.57
b6.44	7.53	8.16	9.01
7.00	8.00	9.00	9.39
7.21	8.05	b9.51	11.04
x7.31	8.48	10.00	10.35
7.55	8.35	11.30	12.07
8.48	9.25	12.00	1.01
9.56	9.35	12.30	1.07
b9.00	10.20	2.00	1.37
9.45	10.23	2.00	2.48
9.50	11.04	3.00	3.38
10.15	11.29	b3.51	5.02
11.19	12.00	4.00	4.36
12.12	1.00	x4.14	5.32
1.46	2.25	5.00	5.37
2.34	3.27	b5.21	6.25
3.57	4.40	6.35	6.23
4.35	5.27	b5.51	7.03
5.20	6.15	x6.14	7.52
b5.10	7.12	7.30	8.08
6.18	7.00	8.30	9.05
7.38	8.20	10.30	11.34
9.46	10.30	11.17	12.05

SUNDAY TRAINS

SOUTHERN DIVISION

Lve.	Arr.	Lve.	Arr.
6.30	7.12	9.00	10.00
7.21	8.05	10.00	10.36
7.55	8.39	11.30	12.07
8.48	9.49	1.00	1.57
9.20	10.15	5.00	5.02
10.25	11.24	7.35	8.08
2.15	2.55	8.30	9.03
5.10	6.00	9.00	10.02
6.25	7.05	10.14	10.62
7.36	8.20	10.20	11.25
9.46	10.30		

WESTERN DIV.

To Boston. Lve.	Arr.	From Boston. Lve.	Arr.
6.40	7.55	z7.00	8.10
8.28	9.06	7.30	8.55
9.50	10.55	9.24	10.44
10.50	11.55	10.55	11.54
12.05	1.10	11.50	12.54
x1.50	2.37	2.14	3.20
3.10	4.35	3.30	4.30
4.25	5.34	4.56	5.56
5.05	6.25	6.05	7.05
7.00	8.00	6.35	7.45
9.44	10.40	9.15	10.33
		x11.25	12.21

SUNDAY TRAINS

WESTERN DIVISION

8.20	9.20	8.00	9.08
12.10	1.16	12.00	1.00
3.50	6.00	2.14	3.23
6.45	7.00	3.30	4.41
8.50	10.02	6.20	6.38
		8.40	9.42

References:

x Runs to Lowell Saturdays only.
a Via Lawrence Junction.
b Via Bedford.
s Via Salem Jct.
z Via Wilmington Junction.

LOCAL NEWS

Try Tobin's Printery next time.

Try Lawler's for Printing, 29 Prescott.

Head & Shaw, milliners, 35 John st.

Misses Rogers, milliners, 29 Cedar st.

A son has been born to Mr. and Mrs. Alfred Robidoux.

When placing insurance consult J. F. Donohoe, Donovan building. Tel.

Mr. B. G. Perkins of Liberty street has gone to Washington for a few weeks.

When you have any real estate to sell, consult J. F. Donohoe, Donovan Bldg. Telephone.

Neat, up-to-date offices to let in the new Harrington Building, 52 Central street. Inquire at The Sun office.

Miss Gertrude Flannery returned Saturday on the steamer Arabic from an extended trip through Europe and the Orient.

Mr. and Mrs. Alfred Leclerc, Miss Gracia Brunelle, Miss Rose Leclerc, Messrs. Amedee and Willie Bibeault of this city have returned from a pleasant trip to Manchester, N. H.

HIGGINS SALE IN ANDOVER.

C. F. Keyes reports that the extreme heat of yesterday had no effect on the attendance or bidding at the Higgins sale in Andover, Mass. There were buyers from all parts of New England, and the bidding was very spirited throughout the day. The real estate was finally purchased by F. M. Morrissey for $15,000. This property was assessed for $8,900. This certainly shows a large percentage over the assessed value. The personal property brought $8,350, making the total sale $24,300. Lawrence and Lowell were well represented.

Lowell Opera House

Julius Cahn Prop. and Mgr.

WEDNESDAY EVE., MAY 24

First Appearance Here!

Direct From Two Months in Boston
H. H. Frazee and Geo. W. Leiferer Present

RICHARD (Himself) CARLE

A LAUGH EVERY THIRTY SECONDS

In the Roaring Musical Farce

JUMPING JUPITER

—With—

EDNA WALLACE HOPPER

(Specialty Engaged)

Perfect Musical Comedy Cast Including "Some Girls"

Prices: Orchestra, $1.50, $1.00; balcony, $1.00, 75c, 50c; gallery, 25c.

Hathaway Theatre

Gartland & Shapiro .....Lessees

THIS WEEK—TWICE DAILY

THE HATHAWAY STOCK CO.
With
MORTIMER SNOW
And
LILLIAN LEE ANDERSON
Presents

"The Wolf"

(Eugene Walter's Great Drama of the Canadian Northwest)

Matinees—30c, 20c, 10c
Evenings—50c, 30c, 20c, 10c

Next Week—"The Man of the Hour"

THEATRE VOYONS

THE STILL ALARM

The Most Thrilling Fire Picture Ever Staged

Grand Popular Concert

—BY—

Lowell Favorites

Calvary Baptist Church

Auspices of Men's League

WEDNESDAY EVE., MAY 24, 1911

Mrs. Maude Huntington Benjamin, reader; Laverne H. Harrington, violinist; both of Boston; Miss May E. Caddell, whistler; George F. Burns, basso; Prof Arthur J. Martel, organ soloist and accompanist. Mrs. Laverne H. Harrington and Miss Esther M. Caddell accompanists.

An unusual array of popular talent.

Admission 25c. Reserved Seats 35c

PROCURE YOUR TICKETS NOW

They are being sold at Dows & Co., and H. C. Page's drug store, also by members of the Men's league and are going fast.

DEATHS

BANCROFT—Died, May 23, in this city, Mrs. Ellen S. Bancroft, aged 67 years, 10 months, 6 days, at her home, 15 Bellevue street. Funeral notice later.

HOLLAND—Stephen W. Holland, a well known and highly respected resident of North Chelmsford and a devout attendant of St. John's church died yesterday afternoon at St. John's hospital, aged 15 years. He is survived by two children, Stephen and Mildred, also two sisters, Miss Kate Holland and Mrs. Henry Rodie, and one brother, John Holland of Boston. The body was removed to the home of Mrs. Henry Rodie in North Chelmsford by Undertaker Thomas J. McDermott.

UPTON—Mrs. Sarah Upton, an old resident of this city, died yesterday at her home, 54 Branch street, aged 90 years. She is survived by one stepdaughter, Mrs. Fred Gleason of Lexington, and three grandchildren.

WHEELER—Died May 22, in this city, Mrs. Ellen F. Wheeler, aged 67 years, one month and two days, widow of Charles Wheeler, at her home, 457 Westford street. She is survived by a daughter, Miss Jennie F. Wheeler.

LANTAGNE—Mrs. Emma Lantagne, a resident of Centralville, died this morning at the Lowell hospital after a short illness, aged 46 years, 11 months and 12 days. She leaves to mourn her loss her husband, Joseph, three daughters, Bertha, Emma and Lilla; also her father, three brothers and two sisters. Her remains were removed to her late home, 14 Albion street by Funeral Director James W. McKenna.

LEVASSEUR—Victor Levasseur, infant son of Charles and Rosanna Levasseur, aged 10 months and 13 days, died last night at the home of his parents, 120 Aiken street.

ASSENTER—Frank Assenter, aged 15 years, 8 months and 15 days, died today at the home of his mother, Mrs. Mary Assenter, 14 Bradford street. The deceased leaves to mourn his loss besides his mother, two sisters, Mrs. Adeline Sousa and Miss Margaret Assenter.

GET COBURN'S

ANTI - FLY OIL

It relieves animals from the torture inflicted by fly and insect pest. It does not irritate the skin, nor injure the coat. Gallon 50c

FREE CITY AUTO DELIVERY

C. B. COBURN CO.

63 MARKET STREET

FUNERAL NOTICES

WHEELER—The funeral of the late Mrs. Ellen F. Wheeler will take place Thursday afternoon at 2 o'clock. Friends are invited without further notice. Burial will take place in Pelham, N. H. Please omit flowers. The funeral arrangements are in charge of Undertaker George W. Healey.

FOLEY—The funeral of the late Martin Foley will take place Wednesday morning at 8 o'clock from his late home, rear 44 Whipple street. High mass of requiem at St. Peter's church at 9 o'clock. Burial will be in St. Patrick's cemetery under the direction of Higgins Bros., undertakers.

HOLLAND—The funeral of the late Stephen W. Holland will take place on Wednesday morning at 8.15 o'clock from the home of his sister, Mrs. Henry Rodie, North Chelmsford. High mass of requiem at St. John's church at 9 o'clock. Burial in St. Patrick's cemetery. Thomas J. McDermott, undertaker.

FUNERALS

HAGGERTY—The funeral of the late Mrs. Sarah F. Haggerty, beloved wife of Mr. Thomas P. Haggerty, the well known night editor on the Boston Globe, took place yesterday morning from the family residence, 35 Harbor View street, Dorchester, and was very largely attended by friends and relatives from Somerville, Cambridge, Lowell, Hull and elsewhere. At St. Margaret's church, Columbia road, a high mass of requiem was sung by Rev. Thomas P. McManmon. The choir rendered Terry's impressive requiem mass. Interment was in the family lot in New Calvary cemetery, under the direction of Undertaker Lavery. A wealth of beautiful floral offerings was laid on the grave including a massive cross on base, from friends in the editorial room of the Boston Globe.

McGRADE—With solemn and impressive services the remains of the late Ann McGrade, one of the oldest residents of St. Peter's parish, were tenderly consigned to their final resting place in St. Patrick's cemetery this morning. The lengthy cortge left the house of mourning, 32 Wamesit street at 8.30 o'clock, and wended its way to St. Peter's church, where at 9 o'clock a high mass of requiem was sung by Rev. Fr. John F. Burns. The choir under the direction of James E. Donnelly sang the Gregorian mass. At the offertory "Pie Jesu" was sung by Miss Mary E. Whiteley, and after the elevation "Jesu Salvator Mundi" was sung by James E. Donnelly. As the body was being borne from the church "In Paradisum" was sung by the choir. Mrs. J. W. McKennedy presided at the organ. The bearers were Michael McGlinchey, John Mellen, John McCabe and Peter Furlong. Burial was in the family lot in St. Patrick's cemetery, where the last sad rites of the Catholic church were read by Rev. John F. Burns. The funeral arrangements were in charge of Undertaker Thomas J. McDermott.

WHITE—The funeral of Mrs. Nora White took place this morning at 9.15 o'clock from her late home, 123 Chapel street, and was largely attended. A funeral high mass was celebrated in St. Peter's church at 5.45 o'clock by Rev. Fr. Heffernan. The Gregorian chant was sung by the choir. The soloists were Miss May Whiteley and James E. Donnelly. Mrs. Josephine McKennedy was the organist. The burial was in St. Patrick's cemetery where Rev. Fr. Heffernan read the prayers at the grave. The bearers were Messrs. Frank Gill, James Sheehan, John Rourke and Charles Quinn. Among the floral offerings were the following: Large pillow inscribed "Wife and Mother," from the family; cross on base inscribed "At Rest" from Patrick Sweeney; wreath, Charles and Frank Sheehan; wreath, "To Auntie" from Grace, Sadie and Loretta Bowles; spray inscribed "At Rest," Norah Spillane; spray, Miss Woods and Rourke family; wreath, Mrs. Boland; spray, Mrs. Benyon. Undertakers C. H. Molloy & Sons in charge.

LIDDELL—The funeral of Miss Catherine Liddell took place yesterday. Prayer was offered in the morning by Rev. George E. Lovejoy, at the home of her sister, Mrs. N. G. Abbott in Lawrence. The body was brought to Lowell and services were held at the First Congregational church, in the afternoon. The officiating clergymen were Rev. B. A. Willmott and Rev. Dr. Smith Baker, who paid a high tribute to the character and work of the deceased. Mrs. G. R. Brown presided at the organ and Mrs. F. R. Hanson and Mr. Percy I. Wilson sang "I Shall Know Him," "Saved By Grace," and "Jesus, Lover of My Soul," favorite hymns of the deceased. The floral offerings from the family, the church and friends in Lawrence and Lowell included pillows, wreaths and sprays, and were beautiful and many. The bearers were Deacon A. D. Carter, J. T. Rexford and J. H. Kimball and Mr. J. W. Griffin. Burial was in the family lot at the Lowell cemetery. Mr. Griffin was in charge with Undertaker W. W. Colby of Lawrence.

SANBORN—The funeral of Mrs. Dorcas A. Sanborn took place at 9 o'clock yesterday morning from her home, 27 Hastings street. Prayers were said at the house by Rev. George F. Kenngott, pastor of the First Trinitarian Congregational church, and the body was sent on the 10.39 train to Meredith, N. H., where funeral services will be held at her summer home on Tuesday afternoon. The burial will be in Meredith. Undertakers J. B. Currier Co., in charge of the arrangements.

WARE—The funeral of Thomas C. Ware took place from his home, 11 Wesley street at 3 o'clock yesterday afternoon and the services were conducted by Rev. R. A. Greene of East Somerville. Appropriate selections were sung by the Mendelssohn male quartet. There was a delegation present representing William Northfield lodge, A. F. and A. M. Burial will take place Tuesday in the family lot in the Mount Auburn cemetery in Cambridge, Mass. Funeral arrangements were in charge of Undertaker George W. Healey.

BOUTON—The funeral of Mrs. Eliza J. Bouton took place yesterday afternoon at 2.30 o'clock from the home of her brother, Mr. Joseph A. Nesmith, 229 Andover street. The services were conducted by Rev. C. T. Billings, pastor of the First Unitarian church and appropriate selections were sung by the church choir. Burial was in the family lot in the Lowell cemetery. In charge of Mr. George S. Motley. Undertaker George W. Healey had the general direction.

VAURKINE—The funeral of Marianna Vaurkine, who died yesterday was held yesterday afternoon from the home of her parents, 485 Central street. Burial was in St. Patrick's cemetery in charge of Undertaker Thomas J. McDermott.

COBURN'S Typewriter OIL

Do You Use It?

Typists who do say: "It is the best oil I have tried." It is so clean and clear. It will not gum or evaporate. It gives the machine a free, smooth action.

BOTTLE 15c

FREE CITY AUTO DELIVERY

C.B.COBURN CO.

63 MARKET STREET

New Store FOR RENT

The beautiful new double-deck store, No. 44 Central street, is now ready for occupancy and is offered for rent.

The store consists of a first and second floor with basement, affording over 6000 square feet of floor space, with entrances on Central and Prescott streets.

Modern display windows, fronting on each street, are provided on the first and second floors; the upper show windows on the Central street front following the latest metropolitan plan, are dropped low enough to display goods so as to be seen from the sidewalk.

The interior of the store is high-posted and finished in a most artistic manner and equipped with the latest devices for attractive electrical lighting and display effects.

The centre of the store is lighted from the sky by a huge dome of pleasing design and equipped with a vacuum ventilator which automatically changes the air on all floors and keeps it fresh and healthful.

Electrical base plugs at convenient intervals on every floor. All openings piped for both gas and electricity. Modern steam heating equipment. Maple floors and ash finish throughout the store.

Entrances to the store from both streets are at level of sidewalk without steps. The basement is lighted by the largest and finest walk lights in the city. Toilet rooms for men and women with perfect ventilation and modern fixtures.

Street cars pass the entrances on both streets, and the unobstructed light which reaches the Central street windows from Middle street affords daylight long after other stores in the vicinity are lighted up.

The Rent Is Low

Considering the fact that the store fronts on two busy streets and is in the very centre of the shopping district, and that both entrances are within a few steps of Merrimack square, the rent is exceptionally low, being much less per square foot than is charged for any equally well located property in Lowell.

For further particulars apply at the office of The Lowell Sun.

Big Furniture Sale at Keyes' Commission Rooms on Thursday, May 25th, Commencing at 1.30 P. M.

Goods consist in part of three upright pianos with mahogany cases, will have to be seen to be appreciated; six very handsome Axminster art squares, 9x12; six tapestry art squares, 9x12 (these rugs are all perfect); mahogany grandfather's chime hall clock, stands 96 inches high, is 27 inches wide and 16 inches deep, has four pillar posts and plate glass front and sides, plays "The Holy City," "Home, Sweet Home," and "The Star Spangled Banner"; very handsome, heavy brass bed, sleigh style, with National spring, a Tuna mahogany dresser and chiffonier; three mission armchairs, upholstered in genuine leather; three brass costumers; 100 pictures, choice subjects, with gilt and mission frames; two drop-head sewing machines; one cabinet sewing machine; two white iron beds; 15 willow rockers; nine oak rockers; an elegant round oak dining table, 54 inch top, heavy pedestal base and claw feet; six oak dining chairs, upholstered in leather; oak sideboard; 150 Japanese fibre rugs, slightly damaged; 25 bathroom rugs, slightly damaged; two brass beds, with pineapple posts; oak hall stand; two roll-top desks; a typewriter desk and chair; a letter press; several odd dressers, commodes, tables and chairs in ash, cherry, oak and black walnut; very handsome black walnut bed; two round oak dining tables; child's willow crib; seven willow chairs; several piazza chairs; a tapestry carpet; a woolen carpet; several strips of hall and stair carpet; library table; three mirrors; a tent, all complete, 18x26; six square pianos; two wardrobes; two gas ranges; five kitchen ranges; three kitchen tables; two Eagle lawn swings, iron frames and awning top; two old-fashioned bureaus, counters, showcases, kitchen utensils and odds and ends too numerous to mention.

Goods now on exhibition. Open every evening. Intending purchasers are invited to call and examine the goods and get the number of articles desired previous to the sale. C. F. KEYES.

P. S. If you are thinking of buying a piano, don't let this opportunity pass.

C. F. KEYES, Auctioneer

Office, Old Boston & Maine Depot. Storehouse and Commission Rooms, Green Street. Telephone 1485.

SATURDAY, MAY 27th AT 3 P. M.

COTTAGE HOUSE, TWO-TENEMENT HOUSE AND ABOUT 3500 SQ. FEET OF LAND AT 240-242 CHELMSFORD STREET

On the premises, regardless of any condition of the weather, I shall offer for absolute sale the above two-tenement house, cottage house and about 3500 square feet of land. The two-tenement house, which is a two and one-half story structure, has six rooms with each tenement, and rents for $24 a month. The cottage house has five rooms and rents for $10 a month, making a total rental on the combined properties of $408 a year. The properties are occupied by first class tenants, who would undoubtedly like to remain. The lot has an area of about 3500 square feet and has the right of way in a passageway which must be forever kept open. Now, here is a golden opportunity for the man of moderate means to purchase a home and likewise a first class piece of investment property. The condition of the property is good, the location A1 for renting purposes; it is handy to schools, churches and several industries located in this section of the city, and right on the car line.

Terms: $350 to be paid to the auctioneer as soon as struck off. A good liberal mortgage can remain. C. F. KEYES in charge.

SATURDAY, MAY 27th

THREE VERY CHOICE BUILDING SITES LOCATED IN THE LOWELL HIGHLANDS ON RHODORA AND WEDGE STREETS TO BE SOLD IN THREE SEPARATE PARCELS COMMENCING AT 3.30 P. M.

FIRST PARCEL

Is located at the corner of Rhodora and Wedge streets and contains about 4196 square feet with a frontage of about 50 feet on Rhodora street and of about 80 feet on Wedge street. The fact of this being a corner lot with such large frontages on two streets adds greatly to its value as a building site.

AT 3.45 P. M., SECOND PARCEL

Which adjoins the first parcel is located on Wedge street and contains about 3716 square feet.

AT 4.00 P. M., THIRD PARCEL

Adjoining the second parcel is located on Wedge street and contains about 3814 square feet.

Each of the above lots will be absolutely sold on their several premises regardless of any conditions of the weather to whomsoever will bid the most for them. They are located in one of the finest residential sections of Lowell, on land that is high, dry and level and commanding a beautiful view of the surrounding country; on streets that have sidewalks, sewer, water and gas. They are within five minutes walk of the new St. Margaret's church, two minutes' walk of the Highland car line, five minutes' walk of the Westford street car line, and in close proximity to the Highland school, Washington school and new primary school. Since this district, known as the Lowell Highlands, has been opened up, some four years ago, there have been over thirty (30) pretty homes erected, among them being the beautiful Bagshaw residence. Now the fact that so many houses have been built within so short a time goes to prove that the location is all that could be desired, and if you are thinking of building a home for yourself and desire a location that will always be up-to-date, you should attend this sale and if you are not ready to build at present a lot in such a location cannot help but prove a good investment. Remember the day and the hour and that they will be absolutely sold for the high dollar.

Terms: $50 to be paid to the auctioneer on each lot as soon as struck off. C. F. KEYES in charge.

Merrimack Square Theatre

One of the Coolest Spots in the City. Continuous Performance

MARION AND RIAL
THREE ATLUS BROTHERS
And Other Acts

Admission.....10 Cents

Lowell, One Day Only, Wed. May 24 OLD FAIR GROUNDS, GORHAM ST.

BUFFALO BILL TO RETIRE

WILL SALUTE YOU NO MORE from the saddle when on this his

ABSOLUTELY LAST VISIT

He Presents You History Pictures Outlined in Living Panorama

BUFFALO BILL'S WILD WEST COMBINED WITH PAWNEE BILL'S FAR EAST

WILD WEST	Features, Historic Pictures and Thrilling Battle Scenes.	FAR EAST	Splendors of the Orient, Strange People from the
ROUGH RIDERS	Assembled from All Nations.	HORSEMANSHIP	Skillful Feats of Daring Native
INDIANS	The Real Red Man of the Plains in War Paint.	SAVAGERY	Illustrations of Wild, Primitive, Aboriginal
COWBOYS	Brought direct from Ranch and Prairie Ranges.	RIDING	The World's Experts in Displays of Fancy and Real Rough
ARABS	Swarthy Bedouin Athletes and Desert-born Acrobats.	ATHLETES	Difficult Feats by Skillful, Brawny, Brown-skinned
SOLDIERS	Military Men in Warlike Scenes and Incidents.	BATTLES	Indians and White Men in Desperate and Thrilling Mimic
COSSACKS	Reckless Riders from Far-off Russian Steppes.	HORSES	Broncbos, Mustangs and Highly Educated Western Range
MEXICANS	Real Roughriders from the Land of Montezuma.	LASSOING	Splendid Exhibitions of Expert Roping and
WILD WEST GIRLS	Dashing Queens of the Saddles.	FROLICS	White Soldiers Repulse Red Men's Fearful Forays and
PLAINSMEN	Makers of History "Way Out West"	ATTACKS	Wild West Girls and Cowboys in Characteristic Holiday
LANCERS	Graceful Cavalrymen in Difficult Tournament Tilts.	MUSIC	The Famous Cowboy Band Will Dispense Popular and Classic
ARTILLERY	Drills and Exhibits of Old-time Tactics.	MANOEUVRES	United States Cavalry and Infantry
VAQUEROS	True Types of the Mexican Cowboy	EQUESTRIANS	A Great Congress of the World's
JAPANESE	"The Little Brown Men" from the Far East.	ACROBATS	Representatives of New and Old World Native
MARKSMEN	Led by the Wizard-Wonder "Crack Shot" Johnnie Baker.	SHOOTING	Difficult, Trap, Target and Expert Horseback
RURALIES	Typical Members of Mexico's Mounted Police.	FIGHTING	Crafty Methods of Wild Indian Warfare and
ZOUAVES	Perfection in Rapid Drills and Manual of Arms.	DRILLS	Parades, Reviews, Pageants and Fancy Artillery
CAVALRY	"Uncle Sam's" Horsemen. The Pride of the Army.	CHARGES	Horses and Soldiers in Furious Fearless Cavalry
DRAGOONS	Representing "The King's Own Defenders."	MARCHES	Hundreds of Men and Horses in Grand Military

THE BATTLE OF SUMMIT SPRINGS

Grim Visaged War Reflected in the Smiling Face of Peace

INTERNATIONAL MILITARY TOURNAMENT

AN ORIENTAL SPECTACLE

Picturing the Pomp and Pageantry of the Romantic Far East

Rossi's Musical Elephants — The Most Wonderful Trained Mammoths the World Has Ever Known

Rhoda Royal's and Ray Thompson's — 20 Trained High-school Horses

Historic Dramas and Ethnological Exhibits With Typical Casts

With the Roughriders of the World, led in Person by the Last of the Great Scouts, COL. W. F. CODY, the Original and Only Buffalo Bill, who Positively Appears at Every Performance and for the last time.

TWICE DAILY—2 and 8 P. M.—RAIN OR SHINE—Admission (including seat) 50 cents. Children under 9 years half price. All seats protected from Sun and Rain by immense Waterproof Canvas Canopy. Grand Stand Chairs (including admission), $1.00 on sale day of Exhibition at

A. W. DOW & CO.'S DRUG STORE, Merrimack and Central Sts.

MORE ARRESTS

Made in the Dynamiting Case

LOS ANGELES, Cal., May 23.—Bert Conners and J. Mansel Sparks, both said to be members, the latter a former officer, of the Los Angeles union of the structural iron and bridge workers, are under arrest here charged with implication in an attempt to dynamite the new county hall of records last September, several weeks before the blowing up of the Times building. Conners was taken into custody yesterday as he was buying a ticket to Seattle. Parks was arrested in the home of Conners. The finding of dynamite in the rear alleyway of a million dollar hall of records in September, was accepted at the time as evidence of an attempt to destroy the building. Prior to this, Conners, it is alle , was seen around the building.

WOMEN'S GOLF TOURNAMENT.

BOSTON, May 23.—Two score of wo n golfers in eastern Massachusetts started in the qualifying round today of the championship of the Boston associaton on the links of the Oakley Country club at Watertown.

The players included Miss Fannie C. Osgood of the Country club, who defends her title as well as Miss Harley, a former national champion and a runner up last year when Miss Dorothy Campbell of Hamilton, Ont., won the national women's title.

GET COBURN'S

Roach Death

To remove ants and cockroaches, dust it freely into all crevices infested by them.

½ lb. 20c, lb. 35c

FREE CITY AUTO DELIVERY

C. B. COBURN CO.

63 MARKET STREET

"HELLO, HARRY, WILL YOU COME OUT TO CAMP THURSDAY AFTERNOON?" "NO, I GUESS NOT. I WANT TO GO TO THAT FURNITURE SALE AT KEYES' COMMISSION ROOMS. THERE ARE THREE FINE UPRIGHT PIANOS TO BE SOLD ON THURSDAY AFTERNOON. YOU KNOW FRED GOT A DANDY UPRIGHT PIANO THERE LAST MONTH. AND SAY, YOU OUGHT TO SEE THAT GRANDFATHER CLOCK DOWN THERE. IT HAS A MAHOGANY CASE WITH PILLAR POSTS, HAS CHIMES AND PLAYS "THE HOLY CITY" AND "HOME, SWEET HOME."

5% PER ANNUM

Rate of interest paid for the past six months by the

MIDDLESEX COOPERATIVE BANK

ASSETS $477,977.09

Gain in assets during the year, $47,481.07. Shares in new series will be on sale for the next week at the office of the bank.

88 CENTRAL BLOCK, 53 CENTRAL STREET.

WALTER E. GUYETTE, Auctioneer

Office, Rooms 77-78 Central Block, 53 Central St. Telephone 2415.

MORTGAGEE'S SALE

Of a Two Story House and About 5134 Square Feet of Land at No. 52 Midland Street,

Saturday, May 27th, 1911, at 3 O'Clock P. M.

I will sell by order of the mortgagee this two-story house situated within two (2) minutes' walk of the Chelmsford Street electric car line. The house has seven large, airy rooms, very well lighted, besides bath, pantry, hot and cold water, gas and sewer connections. This house is in first class shape inside and out. There are about 5134 square feet of land with a frontage of about 60 feet on the street. If you wish to buy a home within easy walking distance of the centre of the city and yet be a little way distant and be in a first class neighborhood be sure and attend this sale.

Terms: $200 to be deposited with the auctioneer as soon as the property is struck off.

By order of the Lowell Co-operative Bank, Mortgagee.

By WILLIAM D. BROWN, Treas.

THE WEATHER
Generally fair tonight and Wednesday; rising temperature Wednesday; moderate easterly to southerly winds.

THE LOWELL SUN

7 O'CLOCK

ESTABLISHED 1878 LOWELL, MASS. TUESDAY MAY 23 1911 PRICE ONE CENT

EXTRA

ASKED FOR $200,000

Man Told Bank Teller He Had $36,000,000 in Deposit

PROVIDENCE, May 23—The equanimity of the paying teller at the Union Trust Co. was considerably disturbed today when a man giving the name of William H. Meehan appeared at the wicket and calmly declared his desire to draw out about $200,000 of the $36,000,000 which he said he had on deposit at the institution. He became very indignant when the teller told him he had no money at the bank and insisted that only yesterday he had drawn out $700,000. To Sergeant Kent he confided that he was worth $36,000,000. At the police station, where he is being held for observation, he assured the officers that he would leave them each a few millions when he died.

WOMAN MISSING

And Her Child is Very Ill

The management of the Children's Home in this city requested the Lawrence police last night for information in regard to the whereabouts of Mrs. Mary Duchaime, who has two children in the home. One of the children is seriously ill. Mrs. Duchaime left Lynn Wednesday to visit her mother in Lawrence. Since then all trace of her has been lost. The address of Mrs. Duchaime's mother is not known.

SCHOOL BOARD

To Consider Industrial School Question

Charles A. Prosser, deputy commissioner of the state board of education, will hold a conference with the school board tonight, relative to the establishment of an industrial school here. The conference will begin at 7.30 o'clock.

Two New Blocks

Permits to build two four tenement blocks, six room tenements, pantry and bath, have been granted to Abraham and Esther Wolff by the inspector of buildings. The tenements will be erected in Grand street. They will be 48 by 51 feet, two stories, and the estimated cost of each is $4000.

CHIMNEY FIRE

CALLED FIREMEN TO HOUSE IN SCHOOL STREET.

A telephone alarm about 2 o'clock this afternoon summoned a portion of the fire department to a chimney fire in a house in School street, near the corner of Broadway, belonging to Mary Connolly. The fire was extinguished before any damage was done.

DOUBLE MURDER

Is Charged Against Charlestown Man

BOSTON, May 23.—"Not guilty," spoken in a clear, distinct voice, were the only words of Arthur Boardman when given a hearing in the Charlestown district court today when charged with the murder of A. P. Monroe of Somerville and John Murray of Charlestown in Boardman's cigar store in Charlestown yesterday. Counsel for Boardman asked for a continuance until Friday which was granted and Boardman was committed to jail without bail.

Ani-sen

Cures all ordinary troubles of baby's stomach, liver and bowels; relieves teething ailments; promotes sweet, refreshing, natural sleep.

Does not contain alcohol, paregoric, opium, morphine, nor any dangerous drug. Perfectly safe. Prepared by C. I. Hood Co., Lowell, Mass., and sold by all druggists at 25c a bottle. Get it today.

Fifty Years Old
Mechanics Savings Bank
202 MERRIMACK ST.
Interest Day
Saturday, June 3rd

TEACHERS' BILL

Was Vetoed by Gov. Foss Today

BOSTON, May 23.—Two additional vetoes which were sent by Gov. Foss to the legislature reached the house today, the governor disapproving bills extending Boylston street in this city through the Back Bay Fens, and increasing the salaries of Boston school teachers.

Before taking action on either measure the governor heard from those in favor and opposed.

The opposition to the Boylston street bill marshalled a long array of witnesses and claimed that it would disfigure the Fens while those in favor said that it would increase their value for building purposes.

The teachers' bill had the support of Mayor Fitzgerald and last week there was a lively interchange between the governor and the mayor. In refusing to approve the bill the governor stated that it made it mandatory on the school committee of Boston to raise certain salaries.

He believed that the school committee had its right without the interference of the legislature.

STRIKE LEADERS

Say Building Will Be Tied Up

HOLYOKE, May 23.—The refusal of the employers to hold a conference with 350 carpenters who have been out on a strike for the past two weeks, resulted today in an announcement by the strike leaders that before the end of this week more than 1000 men in allied building trades will strike and building operations here will be tied up.

Arrangements for the conference today had been made by Mayor John J. White and other citizens but the employers refused to meet the strikers. Some of the contracting carpenters say that the strikers are weakening and are returning to work but the strikers emphatically deny this.

PRESIDENT TAFT

WAS CONDEMNED BY THE PRESBYTERIAN ASSEMBLY

LOUISVILLE, Ky., May 23.—At today's session of the general assembly of the Presbyterian church in the United States, (South), the Rev. J. C. Paynter of Youngs Mills, Va., introduced a resolution in which the Roman Catholic church was condemned for pernicious activity and the chief executive of the United States was condemned for appointing as chief justice a Roman Catholic and a man who was educated in a Jesuit college. The matter was referred to a special committee.

COLDER TODAY

BIG CHANGE IN THE WEATHER SINCE YESTERDAY

"Brrr, it is awful cold. Quite a change from yesterday in the temperature." These are the remarks that were heard on the street this morning as people came along, some with rain coats while others had donned their spring coats.

Yesterday was the hottest one of the season, while it was just the opposite today. This cold spell came on about midnight with a high cold breeze and it was cheerfully welcomed by many who could not sleep on account of the intense heat, but now the same people are just wishing that the old sun would shine again for this damp air is almost unbearable and worse than the heat.

Many of the open electric cars have been changed to box cars and the riding today was a good deal lighter than yesterday. The mill operatives gladly accepted the change and so did the officials for there was no need of wetting down the buildings to keep the help in working mood. However, it is predicted that this weather will not last very long and soon again we will be complaining of the heat.

BASEBALL GAMES.

At Worcester—Worcester-New Bedford game postponed, cold.

At Haverhill—Haverhill-Fall River game postponed, cold.

NEW PUMP

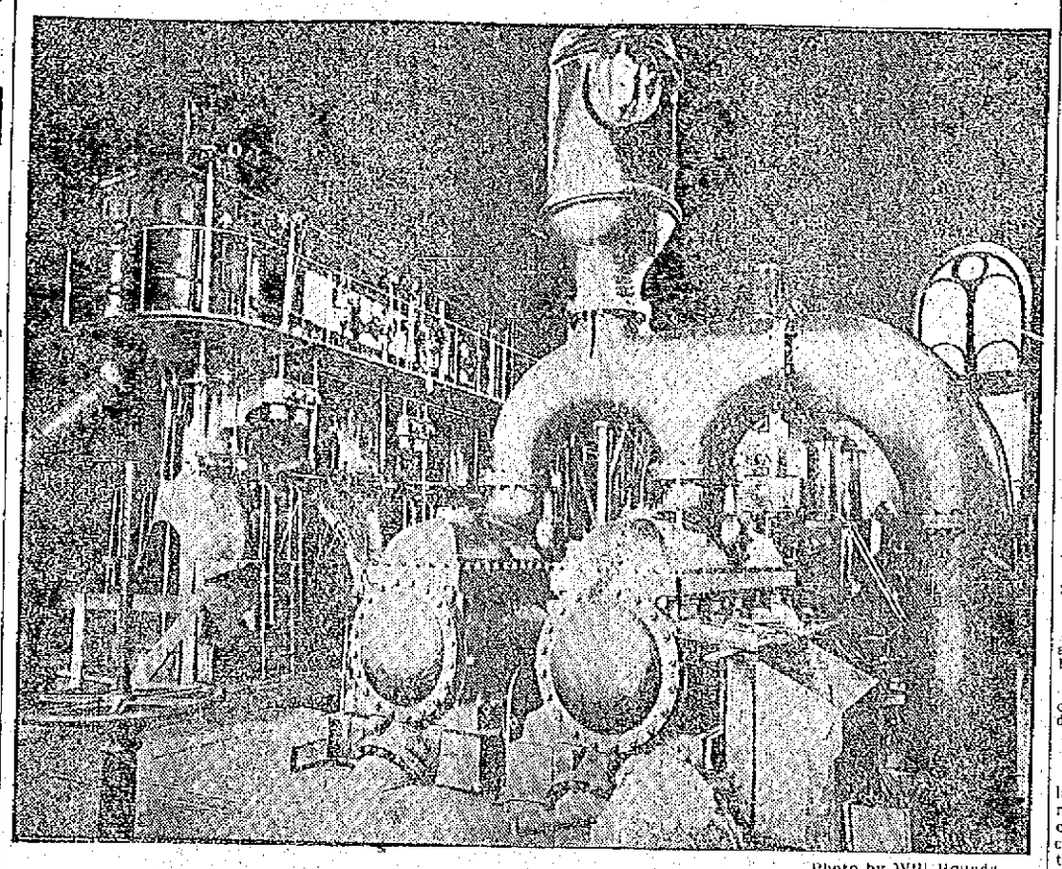

Photo by Will Rounds

THE NEW PUMP AT CENTRALVILLE STATION

Has Been Installed in West Centralville Pumping Station

The new Allis-Chalmers pump has been installed in the West Centralville pumping station and will be in operation in a few days. The contract for the installation of the pump expires May 24 and the contractors have finished within the time limit. It was stipulated in the contract that the company would have to pay a fine of $25 a day for each and every day after May 24 and the company hustled in order to avoid the fine.

The sum of $40,700 was appropriated for the pump and there was an additional appropriation of $1750 for galleries and other fixings making the total cost $42,450. The pump has a capacity of 8,000,000 gallons a day or about 2,000,000 gallons more than the normal daily supply which, at the present time, is about 6,000,000 gallons. The new pump takes the place of the old Morris pump which was installed in 1872. The Morris pump was a very efficient pump in its day but time has wrought so many improvements that the Morris pump in its balmy days would be no match for the new pump, which, besides its many improvements, will, it is said, be a great coal saver.

There is less water used in Lowell today than was used years ago, a fact due to the installation of meters. Before the meters were installed there days when the department was called upon to supply 14,000,000 gallons of water while the maximum amount since the meters were installed is about 8,000,000 gallons a day. The maximum is reached during periods of extreme cold or extreme heat. When the artesian wells were first installed which was in 1897-8, the water board found that the demand was greater than the supply. The board got together and decided that the only way out of it would be to install meters and they are giving, it is stated, universal satisfaction.

The old Morris pump was sold as old junk to A. J. Harris & Son, of this city and brought about $1150. The task of removing the old pump was a rather difficult one as it had to be taken out in sections and it required several days to do it. As soon as the old pump was removed the foundation was made ready for the new pump and it was shipped from the factory in Milwaukee in sections, first the water end and then the steam end. There were several carloads in all.

SEN. POMERENE

Wants to Know About Standard Oil Case

WASHINGTON, May 23.—Information as to what steps had been taken for the criminal prosecution of the officers of the Standard Oil Co. under the recent decision of the United States supreme court was asked today by the senate which adopted without discussion a resolution of inquiry offered by Senator Pomerene. The resolution names specifically John D. Rockefeller, William Rockefeller, Henry H. Rogers, Henry M. Flagler, John D. Archbold, Oliver Payne and Charles M. Pratt.

PREMIER LAURIER

ATTENDED THE GREENWOOD-SPENCER WEDDING

LONDON, May 23.—Hamar Greenwood, formerly of the department of agriculture, Ontario, and now holding the liberal seat for Sunderland in the house of commons, today married Miss Margery Spencer at St. Margaret's Westminster. A distinguished company, including Sir Wilfrid Laurier, premier of Canada, and other colonials and members of the house of commons, were present at the ceremony.

A detachment from the Canadian squadron of King Edward's Horse, of which the bridegroom is captain, lined the aisle of the church.

FRENCH COLUMN

MET WITH NO OPPOSITION FROM TRIBESMEN

TANGIER, Morocco, May 23.—The French column, under command of General Moinier, entered Fez on the evening of May 21. The French force met with no opposition on the part of the rebellious tribesmen besieging the sultan's southern capital. All Europeans in the city are safe.

SENATOR MARTIN

Wants Investigation of Jack Pot Fund

WASHINGTON, May 23.—The Lorimer situation in the senate was further complicated late today by the introduction of a resolution asking for an investigation of the charges of bribery in connection with the election of the junior senator from Illinois. The resolution was offered by Senator Martin, democrat. It goes further than the Lafollette and Dillingham resolution in that it provides specifically for an investigation into the jack pot fund in the Illinois legislature and its connection with Lorimer.

SPINE INJURED

DANCING HAS MADE WOMAN AN INVALID

NEW YORK, May 23.—Mrs. William M. Schwenker, Jr., who is better known by her stage name of May Murray, has just left the Woman's hospital to go to her home, as the physicians have given up hope of curing the spinal trouble from which she has suffered for two years.

Before her marriage on September 13, 1908, to William Schwenker, Jr., a son of the manufacturer of brewer's supplies, May Murray was a dancer in musical shows. She was seen in several of the Ziegfeld pieces and danced for the last time here in "The Young Turk." One peculiarity of her dancing was a backward toss of her head with which she always finished her performance. This ultimately led to the illness which compelled her to retire from the stage.

While "The Young Turk" was still running Miss Murray found the effort to dance so painful that she was compelled to retire from the cast. In the last two years she has been in various sanitariums.

HEALTH BOARD

REFUSES TO ADMIT LEPER BOY TO PENIKESE

PROVIDENCE, R. I., May 23.—Following a conference between Governor Pothier and Dr. Gardner Swartz, secretary of the state board of health, it is expected that the governor will ask Governor Foss of Massachusetts to have that state allow Harry Sheridan, the leprous Pawtucket boy, to be placed at Penikese island, the state leper colony. The Massachusetts health authorities have twice refused the Rhode Island leper admission to Penikese.

HAS NO SUBSTITUTE
ROYAL
BAKING POWDER
Absolutely Pure
The only baking powder made from Royal Grape Cream of Tartar
NO ALUM, NO LIME PHOSPHATE

CITY'S FINANCES

Valuable Information Given Out by the City Auditor

The following valuable information is contained in the annual report of the city auditor and is a system to be adopted by the national association of comptrollers of accounting officers. It's a short story of the city's finances:

The city of Lowell was originally a part of Chelmsford.

Incorporated as a town in 1826.

Incorporated as a city in 1836.

A part of Tewksbury was annexed in 1834, 1874, 1898, 1906.

A part of Dracut was annexed in 1851, 1874, 1879.

A part of Chelmsford was annexed in 1874.

Population 1910, 106,294.

Area in square miles 14.1.

Assessed valuation, $80,094,803.00.

Per cent. of actual valuation, 100.

Tax rate for $1,000.00, $19.60.

Bonded indebtedness gross, $3,422,490.00.

Sinking fund cash and securities, $1,030,190.95.

Net bonded indebtedness, $2,292,300.05.

Miles of streets: 137.52 accepted, 62.50 unaccepted.

Miles of sewers (cost $6,326,035.50), 106.61.

School department—63 buildings, 327 teachers, 13,019 scholars.

Fire department—14 buildings, 6 engines, 4 hook and ladder trucks, 1 auto combination truck, 2 chemicals, 12 hose wagons, 141 alarm boxes, 133 miles of wire, 136 officers and men.

Police department—1 auto patrol, 2 patrol wagons, 155 officers and men, 68 patrol boxes.

Parks, 142 acres.

Water Works—Daily capacity, 14,000,000 gallons, mains 145.30 miles, fire hydrants 1251, reservoir capacity 5 days' supply; all water used is from the driven well system.

The following figures are found under the head of "Schedule D—receipts and payments of the financial year classified:"

	Receipts	Payments
a Operation and Maintenance	$2,281,286.67	$2,074,007.83
b New Construction	241,000.00	445,780.14
Total Cash proceedings for the year	$2,522,286.67	$2,519,787.97
c Trust Funds, Cemetery	2,146.62	2,160.00
d Temporary Accounts	1,365,451.27	1,365,451.27
Total proceedings for the year	$3,889,884.56	$3,887,399.24

(a) Operation and maintenance relate only to the general treasury fund revenue and payments, and do not include receipts and payments on account of loans or permanent construction.

(b) Construction relates only to general treasury fund loans receipts and payments, and for permanent construction.

(c) Trust funds include receipts and payments for specified purposes in which the City only acts as trustee.

(d) Temporary accounts are simply Journal items (duplications), receipts and payments which are temporarily held and paid out again, and show the same amounts in both receipts and payments.

TEMPORARY ACCOUNTS

	Receipts	Payments
Temporary Tax Loans	$1,300,000.00	$1,300,000.00
General Treasury Fund Transfers	65,451.27	65,451.27
Rebates and Refunds	818.93	818.93
	$1,366,270.20	$1,366,270.20

The auditor's report is arranged by schedules, according to the general treasury fund system of accounting, presenting the balances, appropriations, transfers, receipts and payments. In his introductory remarks the auditor, Charles D. Paige, says:

The annual audit has been made by this department of the stocks and bonds of the sinking fund commissioners, also the securities of the various trust funds held by the city treasurer all of which were found to be correct, the report follows; the audit of the books of the treasurer's and auditor's department was made by the Edwin S. Morse company, whose report is printed in the book.

There has been a great deal of misunderstanding regarding the general treasury fund system of accounting. Section 9 of the charter amendments of 1896, reads as follows:

Sec. 9.—All revenues and all moneys accruing to the city of Lowell from any source whatever, except trust funds and the revenues of the Water department, shall, when collected or paid into the treasury, be carried to one general account, to be known as the general treasury fund; and all appropriations by or on behalf of said city except from trust funds and on account of the Water department, shall be from such fund.

Balances at the end of the year are not carried forward to the different accounts, as is customary, but are returned to the general treasury fund, to balance other accounts, and the balance left is appropriated by the city council, the following year, for department expenses, so that it is necessary to run accounts in accordance with the general treasury fund system, and the appropriations and expenses will be found correct, in this report, along that line.

WALDO THE MAN

He Will Head New York Police

NEW YORK, May 23.—Although James Cropsey, the present commissioner of police, has not yet made public his resignation, it was announced at city hall this morning that Rhinelander Waldo, commissioner of the fire department has been appointed commissioner of police.

Immediately after the mayor sent out the announcement former Fire Chief Croker, who recently resigned, emerged from his office smiling.

"I have been appointed honorary consulting engineer to the mayor on fire matters," he said.

Commissioner Cropsey was recently attacked by James Creelman, the mayor's civil service commissioner, for alleged arbitrary acts in promoting and appointing officers.

No official announcement was made regarding Mr. Cropsey but when Mayor Gaynor was asked what had become of him, he replied: "He resigned."

"Upon your request or on his own volition?"

"On his own volition."

The mayor said that Commissioner Waldo would take charge of the department at once. The new commissioner announced that he would have no appointments or removals to make today.

When asked whether former Fire Chief Croker would be appointed fire commissioner in Mr. Waldo's place, the mayor replied:

"I can't say as to that."

THERE'S A BREEZE

Whenever you want it.

Wherever you want it.

If you possess an electric fan.

LOWELL ELECTRIC LIGHT CORP.

50 Central Street

WM. J. FLYNN

HAS RE-ENTERED THE SECRET SERVICE

WASHINGTON, May 23.—William J. Flynn, former deputy police commissioner of New York, has re-entered the secret service and today was ordered to take charge of the service in New York city, which position he formerly held.

GOOD ROADS CONGRESS

BIRMINGHAM, Ala., May 23.—The Fourth National Good Roads congress began its sessions here today with nearly 4000 delegates from all parts of the country attending. Arthur Jackson of Chicago, president of the National Good Roads association, presided. Addresses were made by Gov. Emmet O'Neil and others interested in the good roads movement.

PRESBYTERIANS MEET

PITTSBURG, Pa., May 23.—One thousand or more delegates today attended the fourth annual convention of the United Presbyterian mission movement in the First Presbyterian church. Ways and means for carrying on a campaign for the winning of 25,000 souls and the securing of $1,000,000 for missions during the ensuing year were discussed.

IMPORTANT RULING

Judge Coxe on Dispute Between Lumber Co. and Unions

NEW YORK, May 23.—In the United States circuit court yesterday, Judge Coxe made a ruling of vast importance to employing concerns and to unions and union workmen.

He cleared, to some extent, the conflict of authority in the state and federal courts regarding the issuance of injunctions.

Judge Coxe, in passing on the application made by the Paine Lumber company, limited, and others for a restraining order against Elbridge H. Neal, secretary and treasurer of the joint district council of New York and vicinity of the United Brotherhood of Carpenters and Joiners of America, and others, in a modified way followed the order made by Judge Ward on July 11 last, so as to prevent the union mechanics employed on the Cathedral of St. John the Divine and the West Point Military academy from engaging in a general sympathetic strike, because of the use of interior "trim" in those structures made by Irving & Casson, of Cambridge, Mass., in an open shop.

$25,000 Bond

Judge Coxe states that the preliminary injunction may be suspended upon the defendant's putting up a bond of $25,000 to cover damages for violations of the restraining order.

In the opinion Judge Coxe, among other things, says:

"The defendants admit that they are organized, substantially, as alleged in the complaint, but they deny that they or either of them have done any illegal act or acts of oppression. They admit that the United Brotherhood controls a paper called 'The Carpenter,' published for the benefit of the members, and that a by-law provides for fining members $10 who work on 'unfair' trim, such as is produced by the complainants.

They admit that the joint council of New York has adopted a rule that members shall not work upon such trims, but they assert that they know of no instance where the fine has been imposed. They also admit that at the city of New York they have prepared lists of union mills for the use of contractors.

Sherman Act Not Applicable.

"They allege that the complainants are members of two associations, each of which consists of manufacturers of wood-work similar to that described in the complaints; that these associations are under agreement with each other and the members thereof to carry out in unison unlawful purposes which are in restraint of trade and which constitute monopolies.

"The defendants also insist that the Sherman act is not applicable to an action of this character. In this connectionthey are undoubtedly correct, as only the United States can maintain an action for an injunction under that act."

Judge Coxe quotes from Judge Ward as follows:

"The right of workingmen to unite for their own protection is undoubted, and so is their right to strike peaceably because of grievances; but their right to combine for the purpose of calling out the workmen of other employers who have no grievances, or to threaten owners, builders and architects that their contracts will be held up if they or any of their sub-contractors use the complainants' trim, is quite another affair.

MANY PERSONS ARRESTED

LISBON, Portugal, May 23.—According to an official statement issued today, a number of persons have been arrested in the northern provinces of Portugal charged with circulating alarmist reports. The prisoners were conveyed to and confined on board the Portuguese cruiser Adamastor which is lying off the city of Oporto. Marines from the cruiser have been landed to help the police guard the banks in the province of Entre Minho E Douro, bordering on the Spanish frontier.

RIVER PIRATES

Were Wiped Out by Crew

NEW YORK, May 23.—Romance, adventure and heroism marked an incident that caused much good-fellowship between Captain Frank Downs and his crew on the four-masted steel bark Jutepolis, which reached port yesterday after a trip to Hong Kong and back that has lasted a year.

When the bark was in Baltimore a little more than a year ago the skipper met Nelly Carter, and after a three-week courtship, Nelly changed her name, and as Mrs. Downs went aboard the Juteopolis and made the voyage round the Horn for a honeymoon trip.

The bark met rough weather and spent 153 days in making Hong Kong and then was laid up for eight weeks at Whampoa, near Canton. While in the Canton river, the mate, Harold J. Symonds, started for a swim.

The mate says that the Chinese longshoremen don't like baby girls and are always glad, to get rid of them. He did not know this when he saw a 12-month-old girl tumble off a sampan. Her parents watched her sink without attempting to save her, and had it not been for Symonds the baby would have been drowned.

The sailor dived for the little one, and then swam with her back to the sampan, but the Chinese poked him with bamboo poles and forced him to take the baby back to his own ship, where the skipper's wife took care of it until she found some Chinese woman who was willing to take it off the bark.

Some of the pirates that infest the Canton river learned that the crew of the Juteopolis had been given shore leave and planned an attack on the ship. Unluckily for the pirates and fortunately for the bark, Captain Downs kept his men aboard that night.

The pirates attacked the bark, and were astonished when they found that the crew was aboard. The warm reception accorded them from the nozzles of half a dozen lengths of steam hose sent them scampering.

Some of them were captured, and the Mandarin sent an invitation to Captain Downs to witness their execution, which was done in the old-fashioned way by a headsman.

Trade Mark Est. 1857

The Child's Future

depends on its *early* health. The "stitch in time" is a bottle of True's Elixir. It's a tonic that enriches the blood, assists digestion and prevents many of the ailments so common to childhood.

TRUE'S ELIXIR

for over 60 years has been the old stand-by in thousands of homes. It cures Costiveness, Feverishness, Indigestion and Headaches. Pleasant to take. As a Worm Expeller there is none better. Used and endorsed by physicians. Sold everywhere.

35c., 50c., and $1.00.

DR. J. F. TRUE & CO., Auburn, Me.

Wednesday- DOUBLE STAMP DAY -Wednesday

Double "S. & H." Stamps All Day On All Purchases

Calnan & Guthrie

Cut-Price Grocers

113-115 Gorham St., Cor. Winter St. Tel. 2936
513 Merrimack St., Near Tremont St. Tel. 2170

Spare Ribs! Spare Ribs!

Best Fancy Selected Salt Spare Ribs (single sheets), lb.... 8¾c
Best Sugar-Cured Smoked Shoulders, lb.... 8¾c
Best Pure Fresh Vermont Creamery Butter, lb.... 23c
Best Pure Leaf Lard (kettle rendered), lb.... 10½c

STAMP SPECIALS

100 S. & H. STAMPS WITH 1 LB. BEST TEA
100 S. & H. STAMPS WITH 1 LB. BEST BAKING POWDER
35 S. & H. STAMPS WITH 1 LB. BEST COFFEE

SPECIAL—10c Can Famous "Lighthouse Cleanser." Lightens house work 5c

ALL GOODS GUARANTEED. PROMPT DELIVERY

YESTERDAY AND TODAY

VICE PRES. CORRAL RESIGNS

JUAREZ, Mexico, May 23.—A telegram was received by Francisco Madero, Jr., today from Alfred Robles Dominguez, special peace envoy in Mexico City, stating that the resignation of Vice President Corral has been tendered.

IF ALL HORSE DRAWN VEHICLES CARRIED LIGHTS SERIOUS ACCIDENTS LIKE THIS ON THE ROAD MIGHT BE LARGELY AVERTED

SPECIAL
Tomorrow Only
69c Black
SILKS
For 49c Yd.

Satin duchesse, satin messaline and Swiss taffeta.

Bon Marche

SHAPELESS COAT

Yet It Is a Graceful One

Nothing could be more absolutely unfitting, so far as figure revealing lines are concerned, than this beautiful Paquin coat, yet the grace of the

garment is its most striking and charming feature. The white satin cloth of which the coat is built is embroidered with crystal and amethyst colored beads, and the sleeves are edged with amethyst colored satin bands. A big, square sailor collar of the beaded satin covers the shoulders. A particularly graceful detail is the manner in which the fronts of the coat are looped back over the back breadths at the bottom.

NERVOUS WOMEN

Shouldn't Wear Stripes or Colors

It is pretty well understood nowadays that different colors affect people variously, some being injurious and others beneficial.

Take the case of the excitable woman, for instance. She ought never to wear bright shades, vivid reds, yellows and pinks.

The nervous woman should not wear stripes or checks which confuse the eye or loud figures. Her dresses should be much as possible in one tone, and her room should not be papered with large sprawly figures, but plain cartridge paper, or paint should be used instead.

How depressing black is we all know. The woman who possesses naturally a mournful, pessimistic temperament will do well to fight shy of it, for it only intensifies her trouble.

Don't wear greens or blues or grays, a doctor told a patient who was in a very anaemic condition. They not only make you ghastly; they actually take away your vitality, for there is nothing inspiring, nothing to cheer you up, about them. Keep them for a very warm day in summer if you must wear them. In the meantime you should wear and keep near you warm tones—red, pink and yellow.

Red, while a nerve racking color and one which should be used in moderation, acts nevertheless as a tonic with those who need its influence.

When you see a woman surrounding herself with red or, what is worse still, living in a room papered with it you may be sure she needs the red influence. She has a lack of vitality, which shows itself in this craving for warm, vital, life giving tones.

In a certain hospital for nervous breakdown and other mental conditions the patients are treated largely through the color rooms. These, as their name indicates, are painted and fitted each in one color so that when the patient is in a certain room she has nothing to distract her from the influence of the color of that room.

JUST A CHANGE

Some Suggestions for the Table

Bacon and Baked Beans.—Take one pound of haricot beans, one onion, one ounce of drippings, chopped parsley and a quarter of a pound of thin rashers of bacon.

Wash and soak the beans overnight. Rinse them well and put on to boil in cold water with the onion and the dripping. Boil for one hour and a quarter. Remove the onion and drain the beans in a colander. Fry the bacon carefully and keep it hot. Into the frying pan put the beans, some chopped parsley, pepper and salt. Stir till all is quite hot and the fat absorbed. Place the beans on a hot dish and arrange the bacon on them. Serve very hot.

Scalloped Chop.—Tenderloin chop, a tablespoonful of breadcrumbs, pepper and salt and sippets of toast.

This is an excellent dinner for a young child or an invalid. Take all the lean meat from a tenderloin chop, place it on a board and chop thoroughly finely. Place this in a jar with a tablespoonful of breadcrumbs, seasoning of pepper and salt and two tablespoonfuls of water. Tie a buttered paper over the top of the jar and place it in a pan of boiling water, the water reaching halfway up the jar. Boil the water slowly for thirty minutes. Serve with toast sippets.

Maitre d'Hotel Butter.—Take half an ounce of butter, two teaspoonfuls of chopped parsley, one teaspoonful of lemon juice, salt and cayenne. Wash and chop the parsley very fine. Put all the ingredients on a plate and mix them with a knife until they are all well blended together.

Shape the mixture into a neat pat about a quarter of an inch thick. Put it in a cold place until it is as hard as possible, then stamp it into small rounds the size of a shilling and serve on chops.

PANAMA CANAL

PETER BULLOCK TO ADDRESS STATIONARY ENGINEERS.

Mr. Peter Bullock, chief engineer at the Concord Reformatory will address the stationary engineers at their hall in Market street next Friday night. Mr. Bullock has recently returned from Panama and will give an illustrated lecture on the canal work.

IF YOUR TRUSS HURTS

you in any way, or if it interferes with your labor or business, it is not properly fitted.

Come in and let us examine it—it costs you nothing for an examination or advice. We make a business of fitting Trusses, and guarantee satisfaction in every way.

We carry a full line of Abdominal Supporters, Belts, Elastic Stockings, Crutches, Shoulder Braces, etc. Consultation free. Private fitting rooms. Lady attendant.

DON'T FORGET THE PLACE

HALL & LYON CO.

OF NEW ENGLAND

APOTHECARIES

67-69 Merrimack Street, Lowell.

REP. MARCHAND

Gets the Naturalization Court to Lowell

Rep. George Marchand has won his fight for a sitting of the naturalization court in Lowell, for yesterday he received word from Chief Justice Aiken that a sitting of the court will be assigned at Lowell, in September. Consequently Rep. Marchand will withdraw his bill calling for the sitting.

REP. GEORGE MARCHAND

CHINESE COLONY

Practically Exterminated by the Rebels

EAGLE PASS, Texas, May 23.—A detailed account of the fighting at Torreon where nearly 250 Chinamen were killed has just been brought here by W. Lampe, editor of the Torreon Enterprise. The Chinese residents of Torreon, according to Mr. Lampe, fired on the rebel troops as the latter were marching in to occupy the city on May 15. These shots resulted in a concentrated attack by the insurrecto soldiers and ended in the practical extermination of the Chinese colony.

Dr. J. Lim, a Chinese physician who is in charge of his country's affairs at Torreon, counted 240 bodies in the Chinese colony, Mr. Lampe said. Besides the Chinese 26 rebels, 15 federals and 34 non combatants were killed in the three days' fighting that preceded the evacuation of the city by federal troops.

Torreon had been besieged for weeks, Lampe asserted. Then came the attack on the city on May 13. The attack continued Saturday night, Sunday and Sunday night. General Lujuro, the federal commander, retreated with his troops early Monday. Neither citizens nor the attacking force were advised of Lujuro's intentions, Mr. Lampe asserted and he holds this omission responsible for the havoc wrought by the insurgents on Monday.

UNITARIANS MEET

BOSTON, May 23.—Ministers of the Unitarian Fellowship who have died during the year were honored today by a memorial service at King's chapel in connection with the customary morning prayer service which opened the day's program of the annual anniversary week meetings of the Unitarian churches and affiliated societies of the country. The address at the memorial service was given by Rev. Edward Hale of Chestnut Hill, Mass.

Two meetings were held during the forenoon. In the South Congregational church the annual business session of the National Alliance of Unitarian and Other Liberal Christian Women was held. Reports of officers, committees and departments were presented at this session and officers were elected for the ensuing yar.

The other forenoon meeting was that of the Berry street conference, which was held in the Second church, Copley square. This session was open to ministers only. The principal speaker was Prof. Gilman of Meadville, Pa., who delivered an address on "Socialism."

Saved Child From Death

"After our child had suffered from severe bronchial trouble for a year," wrote G. T. Richardson, of Richardson's Mills, Ala., "we feared it had consumption. It had a bad cough all the time. We tried many remedies without avail, and doctor's medicines seemed as useless. Finally we tried Dr. King's New Discovery, and are pleased to say that one bottle effected a complete cure, and our child is again strong and healthy." For coughs, colds, hoarseness, lagrippe, asthma, croup and sore lungs, it's the most infallible remedy that's made. Price 50c and $1.00. Trial bottle free. Guaranteed by A. W. Dows & Co.

MISS VIRA RIAL,
Appearing in "The Witch's Power" at the Merrimack Square Theatre This Week.

MERRIMACK SQUARE THEATRE

Despite the intense heat a large crowd was in attendance at the Merrimack Square theatre last night and all enjoyed the bill to its fullest extent.

The attraction on the bill this week is "The Witch's Power," a 20-minute playlet, given by Marion and Rial. This sketch is without doubt one of the very best of its kind that a Lowell audience has had an opportunity to enjoy in a long time. "The Witch's Power" relates a story concerning the hypnotic influences of a man, who has used his power on a former occasion in unraveling a murder mystery. One of the criminals swears that if he ever secures his freedom his first act will be to kill the hypnotizer, and the play opens up soon after this particular individual works his way to freedom. The former happens to be called away from his home and during his absence the criminal gains entrance into the house under the guise of a chauffeur. The wife of the man becomes suspicious of the fellow's actions and finally becomes convinced that he is there for the purpose of murdering her husband. The woman has had some conversation with her husband about his wonderful power to hypnotize and his remark has invariably been that she, too, could very easily develop the art if she lend her own efforts to concentrating her will power over others. The time comes when she finds that it is the only thing left for her to do in an endeavor to save her husband's life from a murderous attack planned on him by the criminal. She decides to try it and in a most powerful dramatic climax she works it successfully over the man. The whole thing is worked up to very cleverly and is a fitting close to a neatly, well-acted sketch. Miss Rial plays her part, that of the wife, in a most acceptable manner, while Mr. Marion portrays the parts of the husband and the criminal in a way that stamps him as an actor of the first rank.

The Three Atlus Brothers present a most unique act of juggling. There is a pleasant strain of comedy that works through their performance and adds much to the general amusement which the trio provides. Their hat juggling and Indian club swinging and juggling are novel. Many of their stunts are entirely new to the stage and of a very difficult nature.

Jack Lyle as a comedian is hard to beat, he handles his offerings in an artistic way and what makes him a favorite wherever he goes in his natural acting. His songs, jokes and stories are clean and enjoyable.

Fields and Hanson present a new and novel musical act, and they please everybody.

Miss Annie McMahon is heard in new songs that are likely to win her many new friends and admirers in Lowell. The motion pictures are exceptionally good. The use of electric fans, numerous exits, and the new system of ventilation makes this place one of the coolest spots in Lowell. Baseball results are given nightly.

TERRIBLY MANGLED

Man Was Caught in Bread Mixer in Hartford Bakery

HARTFORD, Conn., May 23.—Terribly crushed and mangled by a large powerful bread mixer at the bakery where he was employed as a baker early today, Joseph Rhiner, 40 years old, is dying at the Hartford hospital. He had climbed into the mixer to scrape it out when by some accident the machinery was set in motion and he was thrown feet first into the cogs before his screams were heard. It was necessary to take the machine apart to remove the man and a force of machinists was rushed to the place to do this. Meanwhile Rhiner retained consciousness, his suffering being relieved only partially by frequent hyperdermic injections made by police surgeon who stood beside him.

MARSHAL MURCHIE

IS CHARGED WITH VIOLATION OF THE LAW

BOSTON, May 23.—Charges were preferred against U. S. Marshal Guy Murchie in the U. S. circuit court yesterday by William P. Mansfield of Everett. The complaint alleges that Murchie has been practicing in the state courts and federal courts in violation of chapter 12 of the revised statutes of the United States.

The complainant names the cases in which Murchie or his firm has appeared as attorney, one or two of them having been actions to which the U. S. government was a party.

He further says that Murchie has been absent from his office and duties to the great inconvenience of the courts and injury to the citizens obliged to attend such courts.

Mr. Murchie says he reserved the right to practice in the state courts at the time he accepted the position of U. S. marshal. It has been the custom for years for federal office holders, who are members of the bar, to practice in the state courts.

THE OPERA HOUSE

At the Opera House last night a large audience enjoyed the presentation of that well known and ever popular musical comedy, "The Arcadians," by a well trained and select company. The comedy is in three acts by Mark Ambient and A. M. Thompson, the lyrics by Arthur Wimperis, the music by Lionel Monckton and Howard Talbot.

The company star is Miss Julia Sanderson, who as "Eileen Cavanaugh" did fine work as a winsome Irish maiden. Her singing and dancing brought bursts of applause. Miss Ethel Cadman as "Sombra," the leader of the Arcadian visitors, made a decided hit in her singing. Miss Mary Mackid as "Chrysen" showed much talent and ability in her song with Harold Clemence, while Miss Josephine Hall as Mrs. Smith was all that could be desired. Frank Moulan as comedian, Mr. Clemence and Mr. Mudie and Percival Knight all played their respective roles with skill and grace.

At the close of the second act the principals were called to the front of the stage and received quite an ovation. The chorus was good, the costumes attractive, and the stage setting artistic.

RICHARD CARLE

California is famous for great trees, gigantic fruit, wonderful flowers and other manifestations of nature in her most prodigal moods, but occasionally California concentrates her gifts in a small package just to show that quality does not depend entirely upon quantity. One radiant exception to her rule of lavishness in size is to be found in the pert and piquant person of Edna Wallace Hopper, who is a specially engaged member of the Richard Carle company in "Jumping Jupiter" soon to be seen here. Edna Wallace was born in California, a true native daughter of the Golden West! Under the sunny skies of the El Dorado she matured rapidly and gave early promise of the dainty beauty that charmed the whole country when she embraced the stage.

Edna Wallace first caught the notice of New York in "The Lost Paradise." This was a tribute to her acting, for a character makeup obscured her beauty, which was first unfolded in all its freshness and charm when she played Wilbur's Ann in "The Girl I Left Behind Me," with the Empire Theatre Stock company. Then came her marriage to De Wolf Hopper and her transfer to musical comedy, a field in which she has shone without a rival in her particular line ever since. The first musical pat in which Edna Wallace Hopper appeared was in the revival of "Cinderella at School," under the name of "Dr. Syntax," in a role that had been originally played by Ada Rehan. Then came "Wang," and then her greatest success—Estrella in "El Capitan."

Subsequently she was a member of the famous company at the New York Casino and was a sensation in the revival of "La Belle Helene." With the advent of "Floradora" Edna Wallace Hopper came into her own with her performance of Lady Holyrood. Her exquisite diction and her rare sense of comedy, coupled with the manners of a grande dame in miniature gave her a unique position in musical comedy which her subsequent appearance in "The Silver Slipper" considerably enhanced.

For two years Edna Wallace Hopper was starred in "Fifty Miles from Boston," and for the last eight months she has been conspicuous in "Jumping Jupiter." Her gowns are always a sensational revelation of advanced styles and her personality charms women as much as men. Miss Hopper leads a busy life. She is a keen business woman and personally superintends her numerous and large investments. For years she has fought one of the most celebrated law suits in the west for the possession of a great fortune to which she claimed the right through her mother, only to be finally beaten in the court of last resort. She is an ardent athlete, a keen student and a great reader. Her favorite amusement is automobiling in Europe, and she possesses an intimate knowledge of many interesting and out-of-the-way corners of the continent that tourists never visit.—Adv.

HATHAWAY THEATRE

A large number of people who were wise to the fact that a new cooling plant had been installed in the Hathaway theatre, went there yesterday for a little comfort, for the thermometer at this popular place registered some 25 degrees cooler than the normal temperature, and all this was done by the new cooling plant installed by Prof. Kennedy, the well known expert on ventilation.

Undoubtedly there were many who remained away from the theatre on account of the oppressive heat, believing that they would swelter inside a theatre, but this is not the case at the Hathaway as many saw for themselves yesterday.

The play which is being presented at the Hathaway this week is "The Wolf," with Mortimer Snow and Lillian Lee Anderson in the leading roles, two headliners in the world of stock. The play will be repeated twice daily, and next week "The Man of the Hour" will be presented. Seats for all performances this week may be ordered by telephone in advance. Tel. 811.

THEATRE VOYONS

Today the Theatre Voyons shows a picture that out thrills any yet shown of its kind. The theatregoers will remember the stage version of that standard melodrama "The Still Alarm." The motion picture version is its superior in thrills, for real fire fighting in all its phases is introduced. A fire in a big tenement block forms but a portion of some of the realistic scenes and for one who wants excitement "The Still Alarm" will more than fill the bill. Two real comedies, one a Biograph and the other an Edison will win much favor and the musical program is an exceptionally pleasing one. —Adv.

CHIC CHIC CHIC CHIC CHIC CHIC CHIC CHIC CHIC CHIC CHIC CHIC CHIC CHIC CHIC CHIC

OUR MAY SALE OF

"Chic" Undermuslins

COMMENCING WEDNESDAY MORNING

Offers an Assortment of Well Made Garments at a Substantial Reduction in Price

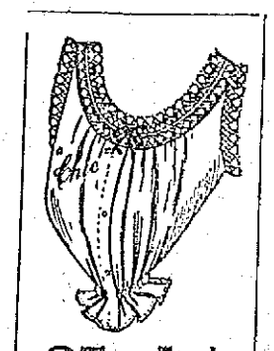

25c Each

Drawers of "Berkeley" Cambric, tucked ruffle.

Cambric Drawers, with wide hamburg ruffle.

Lace or embroidery trimmed French Corset Covers.

25c Each

Plain French and plain or trimmed fitted Corset Covers, 2 to a customer,

10c Each

French Corset Covers, round neck, lace or embroidery trimming.

Cambric Drawers with tucked umbrella ruffle.

Cambric Short Skirts, 2 to a customer.

15c Each

10c Each

CAMBRIC GOWNS, TUCKED YOKE, V NECK, TO A CUSTOMER.

CAMBRIC SKIRTS, HEMMED RUFFLE, ONE TO CUSTOMER.

29c Each

NAINSOOK OR CAMBRIC DRAWERS, LACE AND EMBROIDERY TRIMMING.

EXTRA SIZE EMBROIDERY TRIMMED DRAWERS.

SHORT SKIRTS, EMBROIDERY TRIMMED.

35c Each

35c Each

50c Each

NAINSOOK CORSET COVERS, LACE OR HAMBURG TRIMMING.

CAMBRIC OR NAINSOOK GOWNS, LACE OR EMBROIDERY TRIMMING.

NAINSOOK CHEMISE, CAMBRIC SKIRTS.

NAINSOOK COMBINATIONS.

50c Each

$1.50 Each

Nainsook Gowns,
Crepe Gowns,
Cambric Skirts,
Nainsook Combinations,
Crepe Combinations,

$1.00 Each

Lace and Embroidery Trimmed Skirts,
Princess Slips, lace trimmed,

$1.50 Each

Nainsook Chemise,
Nainsook Combinations,

59c Each

Nainsook Gowns,
Cambric Skirts, deep ruffle of hamburg,
Nainsook Chemise,

69c Each

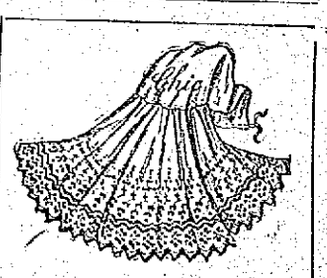

69c Each

We also have some slightly soiled garments from our stock at about half regular price.

All "CHIC" Undermuslins are made here in Lowell in clean work rooms, so you run no risk of contracting disease as when you buy the usual sale goods made in filthy tenements and sweatshops.

SALE STARTS WEDNESDAY MORNING

32 Central St. The "CHIC" Shop 32 Central St.

CHIC CHIC CHIC CHIC CHIC CHIC CHIC CHIC CHIC CHIC CHIC CHIC CHIC CHIC CHIC CHIC

Nelson's Basement Grocery

Wednesday We Shall Sell

Potatoes, peck	10c
Eggs, strictly fresh, doz.	23c
Corn, fancy packed, can	7c
String Beans, choice, can	8c
Peas, finest sifted, can	8c
Tomatoes, large, fancy packed, can	9c
Peanut Butter, 1 lb. pails, pail	15c
Condensed Milk, Libby's, can	9c
Van Camp's Milk, 2 cans	15c

Double Stamps FREE With Purchases

Nelson's Department Store
Merrimack and Central Streets
TEA PURE FOOD COFFEE

The Experience of Nurses is

if their patients would take in time a reliable liver and stomach medicine like Schenck's Mandrake Pills there would be 90% less sickness. A box will prove their curative properties in stomach, and liver diseases — indigestion, constipation, malaria, heartburn, jaundice, etc. Wholly vegetable—absolutely harmless, plain or sugar coated—25c a box. Sold everywhere. Send a postal for the free book, and diagnose your own trouble.

Dr. J. H. SCHENCK & SON, Phila., Pa.

DIVORCE COURT

Woman Seeks a Separation From a Sea Captain

The contested divorce case of Elma Chaney vs. Capt. Arthur A. Chaney was opened yesterday afternoon at the jury waived session of the superior court, with Judge Jabez Fox on the bench.

Mr. Chaney is a sea captain and hails from Medford, where he married, Nov. 28, 1906. His wife is now living with her mother in West Somerville. The captain was born at sea, and has been a sailor all his life, and during the past seven years he has been a captain.

Mrs. Chaney's counsel called Captain Chaney as the first witness, and examined him as to his wedding trip. The witness said that they went on their trip to New York, and from there to Porto Rico. On many occasions afterwards his wife accompanied him on his voyages. He admitted that he drank right along, every day, but said he always managed to get back home all right and that he never fell overboard. When asked if his wife did not remonstrate with him for drinking, he said that she did, after she got interested in Christian Science. As to striking his wife, witness said that the only time he ever laid hands on her, was on one of the voyages on which she accompanied him, after their child was born. The child fell and cut her face, and his wife and her Christian Science friends would not put any medicine on the cut; and he shook his wife. He did not recall ever striking her, but said that she struck him several times, though it did not hurt him much.

His wife left him sometime in 1910, and refused to live with him. At this point Mrs. Chaney produced letters written about that time, in which the captain told his wife how much he loved her, that he should surely die if she did not live with him, and that he would stop drinking.

Mrs. Elma Chaney, the libellant, testified that her husband drank while they were on their wedding trip and that he was under the influence of liquor every day, from the day she married him. On one occasion, about five months after their marriage, she said, he became angry with her and struck her so hard that she became unconscious; then to revive her he gave her raw gin, which made her very sick. She said that he used to pinch her to keep her awake, so that he could talk to her. She denied that she wanted to give Christian Science treatment to the little girl, when she fell and cut her face, and said that her husband was so angry because the child fell, that he jumped from his bunk and struck his wife. She denied being a Christian Scientist, but admitted that she once took the treatment, for her eyes.

The case was resumed again this morning, the principal witnesses being the captain and his wife, the latter's mother, Mrs. Laura Marsh, and a friend of the couple who used to visit them quite often.

LIVELY HEARING

On Question of Contagious Hospital Location Expected Tonight

There will be meetings of both branches of the city council tonight, the common council in regular and the aldermen in special session. The special meeting of the aldermen was called by Mayor Meehan for the purpose of taking action on the $5000 moth appropriation.

It is expected that the hearing by the aldermen and councilmen tonight on the question of contagious hospital location will be a very lively one. There is considerable objection to the location of the hospital on the site selected by a majority of the contagious commission and unless a time limit is placed on speakers the hearing will run well in to the morning. The park commission has also been invited to appear before the city council tonight to discuss matters having to do with the South common.

The Mayor's Signature

The following orders and resolutions were signed by Mayor Meehan today:

Orders in board of aldermen: Directing the Boston & Northern to relocate pole on First street, near No. 173.

Granting a hearing on petition of Arthur C. Beharrell for license to keep, sell, store and use gasoline, 145 Moody street.

Hearing on petition of A. J. Foster to keep, store and use gasoline, 244 Gibson street.

Hearing on petition of Laforest Beals to keep, store, use gasoline, 151 Eleventh street.

Hearing on petition of E. A. Lynde for license to keep, store and use gasoline at 267 Appleton street.

Hearing on petition of Amy Tufts Richardson for license to keep, store and use gasoline, 441 Beacon street.

Hearing on petition of Frances B. Dugdale, for license to keep, store and use gasoline at 12 Victoria street.

Joint order, relating to the watering of School street from Varney street to Broadway for 1911.

Joint order to borrow $75,000 and appropriate the same for the paving of portions of Gorham, Dutton and Merrimack streets, Merrimack square and East Merrimack street, Middlesex street and regulating the sidewalks thereon.

Joint order to borrow $6500 and appropriate the same for the repaving of Aiken street from Hall street to Aiken street bridge and regulating the sidewalks thereon.

Joint order for the appointment of a joint special committee to act with the park commission with a view towards the erecting of a public bath house on the South common.

Joint resolution granting permission to F. J. Sherwood to install to a lamppost in front of the premises at 45 on the easterly side of Bridge street.

Resolution, board of aldermen, granting permission to the Middlesex company to change location of their railroad tracks in their private way in Warren street.

CARD OF THANKS

We, the undersigned, take this means of expressing our sincere thanks to our many friends and relatives who so kindly assisted us by words of consolation and acts of kindness during the hour of our bereavement at the death of our mother, Mrs. Margaret Powers Donlon. We also feel grateful to all those who sent floral offerings, and their kindness will always be remembered.

Signed
Mary Powers,
James Powers.

ON SHORT TIME

NORFOLK, Va., May 23.—With a slump in the lumber market assigned as the cause, a number of the large mills of the North Carolina Pine association have either closed down temporarily or are working on half-time.

Protect Yourself!

At Soda Fountains or Elsewhere

"Just Say"

HORLICK'S

It means the Original and Genuine

MALTED MILK

"Others are Imitations"

The Food-Drink for all Ages.

Rich milk, malted grain, in powder form. For infants, invalids and growing children. Pure nutrition, upbuilding the whole body. Invigorates nursing mothers and the aged.

More healthful than tea or coffee. Agrees with the weakest digestion. Keep it on your sideboard at home. A quick lunch prepared in a minute.

Get the best. *All druggists.*

Take no substitute. Ask for HORLICK'S.

In no Combine or Trust

TODAY'S STOCK MARKET

NEW YORK MARKET

Stocks	High	Low	Close
Amal Copper	68¾	67¼	68¼
Am Car & Fn	56½	56	56½
Am Car & Fn pf	120	119⅞	120
Am Cot Oil	50⅞	49¾	50⅝
Am Locomo	42¾	42¼	42½
Am Loco pf	109	108½	109
Am Smelt & R	81⅛	79½	80⅞
Am Sugar Rfn	120½	120	120
Anaconda	50⅞	49¾	50⅝
Atchison	113½	112⅝	113½
Atch pf	104	104	104
Balt & Ohio	106⅞	106½	106¾
Br Rap Tran	80⅝	80	80⅛
Canadian Pa	234	233	234
Cast I Pipe	18¼	18¼	18¼
Cent Leather	30⅝	30	30½
Cent Leather pf	102	102	102
Ches & Ohio	83	82⅝	82⅞
Col Fuel	34¾	33¾	34
Consol Gas	145½	145¼	145½
Dis Secur Co	37	36⅝	37
Erie	33½	33	33¼
Erie 1st pf	50¼	50	50¼
Gen Elec	160½	160	160¾
Gt North pf	130⅞	129⅞	130¾
Gt No Ore ctf	63½	62¼	62¾
Int Met Com	19½	19	19⅛
Int Met pf	54	52½	53¼
Int Paper	12	11¼	11⅞
Int Paper pf	51	49½	50⅞
Iowa Cen pf	32⅝	32½	32⅝
Kan City So	35	35	35
Kan & Texas	35¼	34¼	34¾
Kan & T pf	67⅛	66⅝	66⅝
Louis & Nash	148½	148¼	148⅛
Mexican Cent	31⅛	31⅛	31⅛
Missouri Pa	50½	49¾	50¼
Nat Lead	56¾	55¼	55⅝
N Y Central	109	108¾	109
Nor & West	108½	108	108½
North Pacific	129¾	128¾	129½
Ont & West	43½	43⅛	43⅛
Pennsylvania	123	122⅝	122¾
People's Gas	106	105½	106
Pressed Steel	36⅛	36⅛	36⅛
Pullman Co	162¾	162¾	162¾
Reading	160⅝	159⅝	160⅝
Rep Iron & S	31¾	31	31¼
Rep I & S pf	95½	95¼	95¼
Rock Is	33⅛	32½	32¾
Rock Is pf	64⅞	64⅛	64⅛
St Paul	124⅞	124¼	124¾
So Pacific	119⅛	118¾	119
Southern Ry	29½	29	29⅛
Southern Ry pf	67¾	67	67¼
Tenn Copper	38	37¾	38
Texas Pac	27¾	27½	27½
Third Ave	12¼	12¼	12¼
Union Pacific	184½	183¼	184⅜
Union Pac pf	95¼	94½	95
U S Rub	42¼	41	42
U S Rub pf	114	113⅝	113⅝
U S Steel	80⅜	79⅛	79⅝
U S Steel pf	119⅞	119¾	119⅞
U S Steel 5s	106	106	106
Utah Copper	47¼	46¾	47¼
Wabash R R	16⅞	16½	16⅞
Wab R R pf	38⅛	37½	38⅛
Westinghouse	73½	73	73⅛
Western Un	81⅛	79⅛	81⅞

Spot Cotton

Cotton spot closed quiet. Middling Uplands 16.10, Middling Gulf 16.35. Sales, 100 bales.

Exchanges and Balances

Boston—Exchange $27,019,826, Balances $1,885,623.

STOCK MARKET

WAS STEADY AT THE CLOSE THIS AFTERNOON

Supporting Orders In U. S. Steel Caused a Change In Speculation—A Rapid Building Up Of Prices Followed

NEW YORK, May 23.—Stocks were subjected to considerable pressure at the opening of the market today and the speculative leaders receded although the initial loss was small. Union Pacific and United States Steel fell back half a point. There were a few scattering gains, Erie, Amalgamated Copper, Penna., and Northern Pacific advancing small fractions.

A few stocks in which special influence operated, such as Amalgamated Copper and Interborough Metropolitan pfd., were marked up a point in face of the heaviness of the rest of the list. Persistent realizing in the market leaders discouraged efforts to bid up prices but losses in the favorite stocks did not exceed half a point anywhere. American Snuff sold at 325, against 300, its previous sale two weeks ago. International Paper was actively bought and improved two points.

For no apparent reason other than the extent to which prices have advanced, traders undertook at the outset to sell the market. The effort met with some success but the case with which offerings were absorbed resulted in a speedy reversal in which most early declines were recovered. The most notable exception was U. S. Steel, which was the heaviest of the leaders and ruled a point under last night's close. The Hill issues were again conspicuous for their strength as were the copper stocks, local tractions and some specialties. Bonds were irregular.

Large blocks of U. S. Steel were thrown on the market and the price gave way to 79⅝, about two points below yesterday's best price. Union Pacific, Southern railroad pfd. and National Lead sold a point under yesterday's closing.

Talk of severe cuts in steel and iron prices were responsible in large part for the pronounced weakness of U. S. Steel. That stock was traded in so extensively and in such large blocks that at times it seemed to be the whole market. U. S. Steel fell 1½ below yesterday's close.

The market closed steady. When supporting orders were distributed in United States Steel the temper of speculation underwent a quick change and there was a rapid bidding up of prices all around. U. S. Steel rebounded to near 80.

Boston Copper Market

BOSTON, May 23.—The activity of the local copper market was not so marked today but prices held well until noon when there was a slight reaction.

BOSTON MARKET

Stocks	High	Low	Close
Allouez	31½	31½	31½
Am Ag Chem Com	59	58¾	58¾
Am Ag Chem pf	103	103	103
Am Pneumatic	5¼	5	5¼
Am Pneu pf	17	17	17
Am Tel & Tel	149	148¾	148¾
Am Woolen pf	94	93½	94
Arcadian	4⅛	4⅛	4⅛
Arizona Com	17⅞	17⅝	17¾
Atlantic	6	6	6
Boston & Albany	221	220½	220½
Bos & Corbin	15	14¾	14¾
Boston & Maine	105¼	105	105
Butte Coal'n	20¼	19⅛	20¼
Cal & Arizona	56½	53¼	56
Copper Range	63¼	63	63¼
Fitchburg pf	128	128	128
Franklin	10½	10½	10½
Giroux	6¼	6¼	6¼
Granby	35	35	35
Greene-Cananea	7⅛	7	7
Indiana	14⅛	14⅛	14⅛
Isle Royale	16¾	16¼	16¾
Lake Copper	37⅝	37	37
Mass	5⅝	5⅝	5⅝
Mass Electric	20¼	20	20¼
Mass Electric pf	89½	89½	89½
Miami Cop	20¾	20¾	20¾
Mohawk	43	42½	42½
Nevada	19⅛	19¼	19⅛
N Y & N H	45	45	45
North Butte	34¼	33⅛	33⅛
Old Dominion	43½	43¼	43½
Parrott	13	13	13
Quincy	71¾	71¾	71¾
Shannon	11½	11¼	11¼
Superior & Pitts	16	15	16
Swift & Co	102¼	102⅛	102⅛
Tamarack	37	37	37
Trinity	4½	4½	4½
United Fruit	188¾	188	188¾
United Sh M	54	53½	53½
Un Sh M pf	28¼	28¼	28¼
U S Coal & Oil	37	36½	36¾
U S Smelting	36	35⅞	36
U S Smelting pf	47	46¾	47
Utah-Apex	2⅞	2⅞	2⅞
Utah Cons	16	15¾	16
Winona	8⅛	7¾	8⅛
Wolverine	110	110	110

BOSTON CURB MARKET

Stocks	High	Low	Close
Amal Nev	10½c	9½c	10c
Bay State Gas	24c	24c	24c
Boston Ely	1⅝	1⅝	1⅝
Cactus	15c	14c	15c
Davis-Daly	1½	1½	1½
Ely Consol	49c	47c	49c
La Rose	4½	4⅜	4½
Majestic	63c	47c	53c
Ohio Copper	1⅝	1⅝	1⅝
Oneco	2⅜	2⅜	2⅜
Raven	23c	23c	23c
R I Coal	2¾	2½	2½

Cotton Futures

	Opening.	Close.
May	15.94	15.84
June	16.00	15.85
July	16.04	15.94
August	15.42	15.40
September	13.72	13.64
October	13.22	13.16
November		13.07
December	13.12	13.09
January	13.11	13.08
March	13.16-18	13.14

DOUBLE FUNERAL

Mr. and Mrs. Judge to be Buried Tomorrow

A double funeral will take place Wednesday morning from the late home of Mr. and Mrs. Edward Judge, 90 Ludlam street, when the remains of the husband and wife will be laid side by side in their last resting place in the Catholic cemetery.

Mr. and Mrs. Judge were well known and devout members of St. Michael's parish. They were married in England some 35 years ago and have always enjoyed a happy life. The couple emigrated to this city about 25 years ago, and for the past 20 years, Mr. Judge has been in the express and furniture moving business, having for many years conducted a stand at the old Boston & Maine depot on Merrimack street.

Mr. Judge was in good health until six months ago when he was seized with a sickness from which he died last Sunday night. Mrs. Judge whose maiden name was Elizabeth Seddon was taken sick with an attack of pneumonia two weeks ago, and died last evening.

They are survived by an adopted son who is in the United States army. Mr. Judge leaves two sisters, Mrs. James Ivers and Mrs. Gill, while Mrs. Mrs. Judge is survived also by two sisters, Mrs. Catherine Bailey and Mrs. Ann Curden.

The double funeral will take place as previously stated Wednesday morning at 8.15 o'clock from the late home, 90 Ludlam street. High mass of requiem will be sung at St. Michael's church at 9 o'clock. Funeral arrangements are in charge of Undertaker James W. McKenna.

HERESY CHARGE

REV. WILLIAM GRANT GIVEN CHANCE TO SPEAK.

ATLANTIC CITY, N. J., May 23.—The Rev. William Grant of Northumberland, Pa., who is accused of heresy, today appeared before the judicial commission of the Presbyterian general assembly and was given a chance to speak. He denied that he is unorthodox in his views and attempted to justify his broad conception of God, Christ, and the miracles by quoting from sermons preached by the Rev. Charles Little of Wabash, Ind., moderator of last year's assembly and from sermons of the Rev. Dr. Jowett, the minister who was brought here from England to fill the pulpit of the Fifth avenue Presbyterian church, New York. According to Dr. Grant, both these clergymen in sermons during the present session of the assembly referred to the broader concept of theology that was prevalent nowadays which was giving the people a better and clear understanding of the Deity.

Dr. Grant said in part.

"The appealee would state without any reservation that his purpose and method has ever been, as it is now, to confirm men in the truth as it is in Jesus and as presented in the doctrinal standards of the Presbyterian church.

"So far as he is aware, the appealee has never knowingly violated his ordination vows or departed from Holy Scripture as the infallible rule for faith and life.

"The church is certainly broad enough to permit diversity of opinion on matters not essential to salvation."

HEAVY VERDICTS

Record Award Was Made in Auto Suits

DEDHAM, May 23.—Awards aggregating $33,000, the outcome of a fatal auto accident in North Scituate two years ago, rendered by a jury here just before adjournment yesterday afternoon, constitute the largest damages ever given in the Norfolk courts in an action of tort.

These awards were in the suits brought by J. Everett Brown of Brookline, administrator of the estate of his minor son, Richard E. Brown, and Richard L. Creesy of Brookline, a minor, through his mother, Mrs. Susan R. Creesy, with William H. Thayer of Brookline and George M. Harrigan of Lowell defendants.

The jury's findings were in favor of Brown against Thayer and Harrigan $8000, in favor of Creesy against Thayer $12,500, and in favor of Creesy against Harrigan $12,500.

The accident occurred Aug. 20, 1909, Brown and Creesy being run down by automobiles while wheeling a bicycle, Brown dying in 20 minutes and Creesy being badly injured.

George M. Harrigan, a Lowell business man, whose summer home was on Surfside road, North Situate, was returning from the station with his wife and two daughters, their chauffeur being John P. Corcoran. A car owned by William H. Thayer of Brookline, whose summer home was at Crow Point, Hingham, driven by Arthur Pray, came along, and the plaintiffs contended there was a race between them.

The boys with the bicycles were on the roadway ahead and were being approached by a carriage containing Clarence Reddy and Nathaniel Mitchell. In attempting to get by the boys, the Thayer car tried to pass on the right and the Harrigan car on the left. The Harrigan car crashed into the carriage and then struck the boys.

All the suits were tried together. The trial began May 1, the evidence opened on the 15th, taking four days, the jury taking the case shortly after 11 o'clock yesterday and reporting just before 4 p. m. There was a great array of counsel.

While a verdict of $12,500 was returned against the defendants it does not mean that each must pay that amount. The assessment against each one will be $6,250. Mr. Harrigan will not suffer any loss of money as the insurance against auto accidents that he carries is more than sufficient to cover the amount of the verdict.

FOR TIRED, SORE FEET

(By Theodore Beck, M. D.)

Ordinary antiseptic vilane powder has many valuable uses, but probably few persons know what wonderful power it has over sore, tired, aching or calloused feet. It draws all the soreness out, checks excessive perspiration, prevents congestion and cold feet, while it removes corns, bunions and callouses. Many physicians know its worth, and the public can be saved much suffered by this knowledge being imparted.

If the reader wishes to try it, obtain of any leading druggist two ounces of vilane powder. To a gallon of steaming water add a teaspoonful of the powder and a tablespoonful of salt, and keep the feet immersed from 10 to 20 minutes every night for several weeks. Either very hot or very cold water should be used.

Bright, Sears & Co.

BANKERS AND BROKERS

Wyman's Exchange

SECOND FLOOR

MINOR LICENSES

$2077 Received in Fees This Month

During the first nine days of this month $2077 in fees for minor licenses was received at the office of the police board. One of the big items in the list is that of $615 for 123 licenses issued to common victuallers. Prior to this year the law did not provide for charging common victuallers a fee, but now a $5 fee is charged. Another large item is that of $670 received for the issuing of 134 licenses to sell ice cream, etc. on the Lord's day. Fifty junk collectors paid $2 each for the privilege of collecting junk for one year and 31 licenses for pool and billiards paid $244.

Last month Clerk Flaherty turned $591 in fees over to the city treasurer. The principal items in last month's revenue were as follows: 118 express and job wagon licenses $118; nine hawker and peddler licenses, $225; 18 billiards and pool licenses, $187; three pawnbrokers, $150.

BIG MERGER

OF THE LARGEST FURNACE MANUFACTURING CONCERNS

CHICAGO, May 23.—A merger of nine of the largest furnace manufacturing concerns of the country has been affected, according to an announcement made yesterday. A. W. Williamson of Cincinnati will be president of the new company which is capitalized at $3,500,000. It is said arrangements to form the merger had been completed before the handing down of the Standard Oil decision a week ago and the promoters were only waiting for the supreme court ruling before announcing their plans.

The new concern, which will have headquarters in Chicago, includes companies in Milwaukee, St. Louis, Detroit, Elyria, Ohio, Cleveland, Cincinnati and Utica, N. Y.

STIFF SENTENCE

Charles Johnson Gets a Year—Held for Grand Jury

Charles Johnson appeared before Judge Hadley in police court this morning and after entering a plea of guilty at the request of counsel, was handed out the stiffest sentence given a prisoner in the local court for a long time. He was charged with illicit cohabitation with Annabel Welch, also breaking and entering and larceny in two counts. The court after considering the different cases found him guilty on all and after sentencing him to one year in jail for cohabitation declined jurisdiction in the other cases and finding probable cause held him under $300 bonds for his appearance before the superior court on the complaint of breaking and entering and under a similar amount on the two counts of larceny. He appealed the sentence imposed for cohabitation and was held under $500 for the superior court. The Welch girl, who admitted that she had been living with Johnson, entered a plea of guilty and was given a suspended sentence to the reformatory for women at Sherborn and was placed in the hands of the probation officer for one year.

Claimed Money Taken at Raid

Daniel A. Quinn, who was recently found guilty and fined for keeping a gambling house in Worthen street appeared before the court this morning as a claimant for the $162.50 taken by the police during the raid in which Quinn and about a score of others were arrested. Quinn was called to testify and explained that the money belonged to him. The court after citing the law said that money is not considered any of the implements but is the object for which the players strive and then allowed that the money be returned.

J. Joseph McClure appeared for Frank T. Mussey who claimed a towel rack and supplies found on the premises and the goods will be returned to counsel in the case.

Five Months in Jail

Alexander Clairmont was found guilty of being drunk and also the larceny of three rings, valued at $17.50 the property of Adela Lefebvre, and was sentenced to five months in jail. He at first admitted that he took one of the rings and after a plea of not guilty to the entire complaint had been recorded he changed his mind and pleaded guilty and later denied that he stole but one ring.

Mrs. Lefebvre said that she left the rings on a bureau in her room when she took a trip to the country. She had known the defendant for six years and upon leaving the house and meeting him he inquired where she was going and she told him.

She said that when she returned she found that the door, which she claims to have left locked, was open and the rings were missing. The matter was reported to the police and later one was recovered in a pawn shop.

The defendant said that he had given the woman $10 to keep for him and that when he went to call for it she refused to give it to him whereupon he took a ring.

When Supt. Welch informed the court that Clairmont had been arrested on 35 different occasions for drunkenness, assault and battery and assault with a knife a sentence of five months in jail was imposed.

Back to the Farm

Denis Daly, who is on parole from the state farm will be returned to that institution.

KILLED HIS WIFE

With Whom He Lived Happily for Forty Years

NEW YORK, May 23.—Henry Ingram, a prosperous farmer of Millwood, Westchester County, shot and killed his wife yesterday while she was reading a letter that had just come from their son in the west. In an adjoining room the nine-year-old grandson of the couple was at play.

"It is time you died," said Ingram to the white-haired woman who had been his wife and helpmate for nearly two-score years. "It's time you died, and I will die with you."

Mrs. Ingram did not seem to hear him, and he raised his gun and fired. The letter from her first-born, the contents of which was wreathing her face with smiles, was torn to pieces as the buckshot passed through it and into the breast of the wife.

Mrs. Ingram toppled from the chair, dead, and the child in the next room ran in. Ingram turned to the boy and said, coldly and calmly:

"I've just killed your grandmother and I am going to join her."

When arrested, after attempts to kill himself had proved futile, Ingram said:

"I killed my wife, but I don't know why. It is a dream—a nightmare—to me. She was reading a letter from our dear son when I shot her. She never uttered a word. I'm sorry I did it. I wanted to die myself and I wanted her to die with me. I tried to end it all, but I didn't succeed.

"But for you I would," he continued to Coroner Squire, who heard his confession. "If you had come a little later I would have ended it all and joined her."

After shooting his wife, Ingram ran to the attic of the farm house and fired four shots at himself. They did not hit him. The grandson notified neighbors of the tragedy, and a few moments later Ingram appeared on the roof of the house waving his gun. Farm hands sought shelter, expecting to be shot. Two of the aqueduct police arrested Ingram and took him to Ossining.

In the jail he found an old milk bottle. He broke this and gashed his wrists and throat. He was bleeding to death when Coroner Squire arrived.

The coroner sewed up the cuts and Ingram was taken to the house where he had lived so many years. There he made his confession, after which he was placed in an auto and taken to White Plains.

Ingram was prominent in the politics of the county in the upper section. At one time he was a special deputy sheriff. Yesterday morning he had occasion to drive to Ossining. There he is said to have taken several drinks, but was not intoxicated. He is sixty-three years old, and his wife, Caroline, was a few years his junior.

Unexpected Guests

The farmer and his wife were about to sit down to a cold supper when they saw some old friends driving towards the house.

The good wife was equal to the occasion—thanks to her New Perfection Oil Cook-stove.

She had it lit in a moment, and her guests hardly were seated on the porch before a hearty hot meal was ready for the table—sausages and eggs and long rashers of streaky bacon, and rolls just crisped in the oven and fresh coffee—and the hostess herself as cool and neat as if she had not been near the kitchen.

She never could have managed it with an old-fashioned range. The New Perfection is the quickest, most convenient and best cooker on the market.

Made with 1, 2 and 3 burners, with long, turquoise blue enameled chimneys. Handsomely finished throughout. The 2- and 3-burner stoves can be had with or without a cabinet top, which is fitted with drop shelves, towel racks, etc.

Dealers everywhere; or write for descriptive circular to the nearest agency of the

Standard Oil Company (Incorporated)

New Perfection Oil Cook-stove

MANY WERE INJURED

Empty Coal Car Sideswiped an Open Trolley Car

BOSTON, May 23.—An empty coal car of the Boston Elevated railroad sideswiped an open trolley car bound for City Point at Broadway extension and Harrison avenue at 8.30 o'clock last night, and as a result eleven persons were treated at either the City or Grace hospitals, and several others were sent to their homes and there attended by physicians. What caused the accident is uncertain, but it is said the coal car slid down the rail after the motorman had signalled the motorman of the City Point car to proceed.

No Serious Injuries

The passenger car was from Dudley street and was in charge of Motorman Coyne and Conductor Frank J. Moore. It was carrying about eighteen passengers. None of them was seriously injured and most of them were permitted to go to their homes after a short stay in a hospital.

According to witnesses the City Point car was going along at moderate speed when Motorman Coyne saw the coal car coming and stopped after ringing his bell. The motorman of the coal car is said to have done likewise. Then, it is said, the driver of the coal car signalled for Coyne to go ahead.

Conductor Moore gave the signal to proceed. The side-swiping was done to the three rear seats of the short open car.

The rear end was lifted off the tracks and swung around almost at right angles.

Crashes Against Upright

The car brought up against an elevated upright and a number of passengers were thrown into the street. Others had leaped before the crash. Close by were Patrolmen Daniel Cronin and Cleminson, both of the Lagrange Street station.

Clemenson was at a patrol box and about to send two youngsters to the station. He immediately telephoned for the patrol and ambulance. Timothy Hayes, driver of the Grace hospital ambulance, who also happened to be nearby, ran to the stable, got out his hitch and started for the scene of the collision. Ambulances were called from the Broadway, South Boston and East Dedham street police stations as well.

Some of the injured picked themselves up and got to the sidewalks or into stores. Those who were more painfully hurt were put into the ambulances. Dr. Gaetano Praino, whose office is at 39 Broadway extension, helped care for the injured. Ten persons were taken to the City hospital by the police, and Hayes took one to the Grace hospital in his ambulance.

The elevated wrecking crews were summoned, and inside of three-quarters of an hour the street was cleared of the wreckage and traffic was proceeding as usual. Almost an hour after the accident somebody told Sergeant Flynn of the Lagrange street station there was an injured man in one of the stores. He found Conductor Moore there sitting in a chair.

Moore was taken into the office of Dr. Praino, who found he was badly bruised at the base of his spine and on the arms and legs. After having his hurts dressed Moore was sent home. Moore said that while in a semi-conscious condition he was carried by two men to the sidewalk, and then into the stor . Motorman Coyne clung to his controller and escaped injury.

Bernard Hudson of 284 Shawmut avenue was sitting on the front seat of the car with his wife, and beside them was Thomas J. Hannan of 5 Draper street, Dorchester. The three were hurled from their seats and into the street. Mr. and Mrs. Hudson were taken into a tobacco store and from there to their homes in an automobile.

Perhaps the most seriously injured of all was Mrs. Mary F. Cahill, 36, of 9 Charles court, Everett. She was on a forward seat and was thrown into the street. She was taken to Grace hospital. She suffered a severe shock and was badly contused, besides possibly having internal injuries. Her condition is not considered serious, however.

BAR AND BOTTLE

Measure Discussed by Boston Man

George J. Anderson of Boston, associate editor of the Congregationalist, spoke at a public meeting of the Law and Order league held last night in the Y. M. C. A. building. The attendance was small. Mr. Anderson talked about the bar and bottle bill and told of its ups and downs. He said that a great deal of credit was due Representative Turner of Waltham for the work which he put in in support of the bill. Mr. Anderson read the records of Lowell senators and representatives with reference to this and other temperance measures, showing Representative Kilpartrick as standing alone on six measures, on which he voted in favor of temperance legislation. He also spoke of Mr. Kilpartrick's statement that he had been boycotted in his business from sources controlled by the liquor men.

He referred to the situation in New Bedford, where, he said, there has been disclosed a condition, this year, of graft and vote selling that puts to shame anything in Adams county, Ohio. There, he said, the brewery magnates control the republican machine, while the liquor men look after the democrats and the labor men.

The attempt to repeal the bar and bottle bill, before it had been in operation, he characterized as one of the nerviest things that has come up in legislation.

Mr. Anderson referred to the decision of Richard Olney with reference to the granting of two licenses on the same premises, and to a more recent contrary decision of the attorney general of the commonwealth.

There was considerable discussion as to the meaning of "premises," and the Rev. George F. Kenngott called attention to the fact that in spite of protests, the Lowell license commissioners have granted double licenses in several cases. Mr. Anderson replied that in his opinion this is within the law, if the two places are not connected.

SOCIAL AND FRATERNAL

Mrs. James McKinley was elected regent of Lydia Darrah chapter, Daughters of the American Revolution, at the annual meeting held at the home of Mrs. E. J. Neale in Beacon street. The other officers elected were as follows: Vice-regent, Mrs. Fred Safford; recording secretary, Mrs. A. J. Alley; corresponding secretary, Mrs. W. J. Blake; historian, Mrs. Walter Hoyt; treasurer, Miss Myra Jones; registrar, Miss Bertha Gardner. Board of management, Mrs. George Morse, Mrs. Leonard Hartley, Mrs. Sarah Young.

Reports were made by the retiring officers, that of the historian, Mrs. C. O. S. Wheeler, being specially interesting.

The Hibernians

The regular meeting of Division 8, A. O. H., was held last night, President Daniel F. Reilly occupying the chair. Owing to the intense heat the regular business of the meeting was dispensed with and the members adjourned after voting to pay the bills due by the division.

Arrangements for communion Sunday were completed and the members will meet at their hall at 7.30 o'clock and march to St. Patrick's church, where mass will be celebrated at 8.30 o'clock. Through the kindness of Rev. William O'Brien of St. Patrick's church, the services of one of the Passionist fathers from Brighton have been secured, to address the members on that occasion. It is expected that this will be one of the largest turnouts of the members for a long time.

Complimentary tickets were received from Div. 28 to attend a reception tendered Hon. John F. Fitzgerald, who is to lecture on that evening. Members attending holy communion on that Sunday will wear the cap, sash and white gloves, and assemble not later than 7.30.

SAYS PINK PILLS SAVED HER LIFE

This Young Woman Had All the Symptoms of Anaemia.

Her Cure Will Interest Every One Who Is Suffering from Lack of Good Red Blood.

Miss Isabella Boyd, of No. 31 South avenue, Brockport, N. Y., who was rapidly cured of a severe case of anaemia by Dr. Williams' Pink Pills, says:

"I believe Dr. Williams' Pink Pills saved my life. I was a terrible wreck after being for years in an anaemic condition due to hard work and lack of out-of-door exercise. My heart fluttered so that I could not sleep on my left side or go upstairs without its paining me so that I had to press my hand on it. The heart beats were loud and I was so weak that I could not walk fast. My face and legs were bloated and the upper lids of my eyes were swollen like little sacks. My complexion was sallow, lips white and ears transparent.

"I employed one of the best doctors in the city for two years, but he didn't help me much and said my case was as bad as he had ever seen.

"I was downhearted and thought I would never get well. About this time it was my good fortune to read the case of a young woman who had been cured by Dr. Williams' Pink Pills after suffering as I had done. This gave me hope and I bought six boxes of the pills and they did me more good than all the other medicine I had taken. A few boxes more cured me and I have felt as well and strong as any woman could wish to feel. I recommend Dr. Williams' Pink Pills to every one who is suffering from anemia."

Dr. Williams' Pink Pills are an almost certain blood-builder and as a remedy for anemic conditions will surprise by their marvelous results patients who have failed to regain health, strength and color by the use of other remedies. The pills have been found invaluable in a wide range of diseases of the blood and nerves, such as rheumatism, after-effects of the grip and fevers, neuralgia, nervous debility, St. Vitus' dance and even partial paralysis and locomotor ataxia.

Dr. Williams' Pink Pills are sold by all druggists, or will be sent, postpaid, on receipt of price, 50 cents per box; six boxes for $2.50, by the Dr. Williams Medicine Company, Schenectady, N. Y. Our booklet, "Diseases of the Blood," is free on request and should be read by every sufferer from thin or impure blood.

PREMIER MONIS

INFORMED OF DEATH OF WAR MINISTER.

PARIS, May 23.—Premier Monis, who so narrowly escaped death at the opening of the Paris to Madrid aviation race on Sunday, when Train's monoplane dashed into a group of officials, killing M. Berteaux, the French minister of war, passed a good night. In fact, the premier's condition was regarded so satisfactory this morning that he was informed of the war minister's death, though the full truth was not disclosed.

When he asked as to the condition of M. Berteaux, a member of the cabinet replied: "All is over." For a moment it was feared that the shock was too much for the aged premier. He fell back in the bed, tears filling his eyes and he was choking with emotion. Later, however, M. Monis recovered and talked incessantly of the qualities of M. Berteaux, who was an intimate friend of the premier as well as his associate in the cabinet.

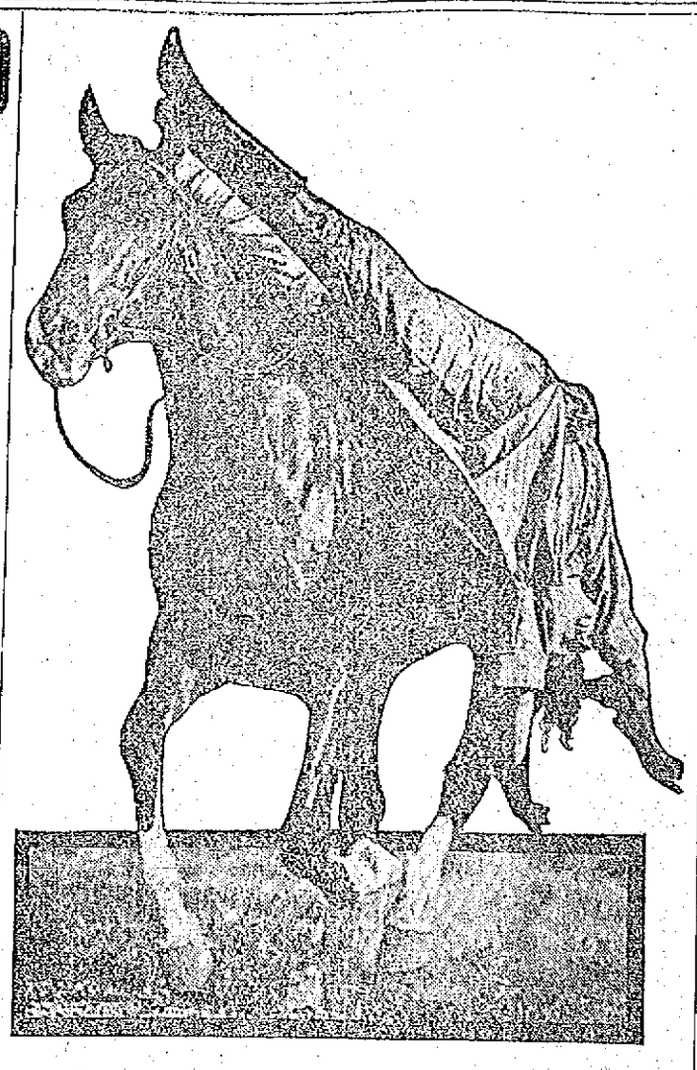

LADY COSSOCK RIDER. THE ONLY ONE IN AMERICA, TO BE SEEN HERE WITH THE BUFFALO BILL SHOW.

HERE TOMORROW

Buffalo Bill to Bid Farewell in Saddle

The science of training animals has reached the acme of perfection in the troupe of musical elephants with Buffalo Bill's Wild West and Pawnee Bill's Far East, combined. These unwieldly creatures have heretofore been trained to stand on their front or hind legs, "trumpet" at command, lay down, roll over and play dead and take part in the heavy work of moving circus wagons across muddy lots. But with Rossi's Elephants an entirely new idea in animal training is advanced. Could you imagine an elephant dancing the graceful minuet with a dashing and beautiful young lady? Could you imagine an elephant engaging in a march made musical by the rythmic ringing of many-toned bells? Could you believe that elephants could be trained to blow horns in perfect time and tune? Although these accomplishments are difficult to associate with the cumbersome and naturally ungraceful elephant, the Rossi herd are thus favored. Years of patient endeavor have been consumed in bringing about the wonderful accomplishments which these elephants, and this herd alone, possess. They have been retained as the crowning feature of the Far East section of this world-wide exhibition. Four beautiful young women appear with them in their daily musicales. Never before have these particularly artistic feats of elephant training been shown in an exhibition arena, and they will be but one of a number of special attractions which combine in making the Far East and Wild West distinctive and unusual in the line of entertainment endeavor, an amusement festival on Col. Cody's farewell visit.

Johnny Baker's Shooting

Johnny Baker's sharp shooting will be one of the most interesting features with the Wild West and Far East when that big organization comes to this city. Baker shoots glass balls and clay pigeons with an accuracy which has won him fame on two continents. When Col. Cody visited Paris during his recent trip abroad, the shooting of Baker with the Wild West show attracted the interest of Europe's best marksmen and upon special invitation the American crack shot gave a private exhibition at the ranges which won for him the admiration of the foreign "crack," who presented him with a handsome cup as a souvenir of the occasion.

Farewell Tour

When the adult of today boasts of his boyhood's most thrilling sensation, then the eastern visit of the popular heroes of a contemporaneous story of facts, eclipsing fiction—"Buffalo Bill," "Wild Bill," "Texas Jack" and real noted Indian foes, he can appreciate the youngster of today's reminiscent relation to the juvenile of 20 years hence, of having actually seen the last of the famous scouts of the plains—Col. Cody, "Buffalo Bill"—when bidding an admiring public—Farewell.

This is an announcement "that goes" and indicates the fast passing, in one man's lifetime, of the most picturesque struggle that civilization ever engaged in, so swiftly accomplished as to transplant its most prosperous efforts and happy conditions in man's uplifting from a field once the dark and bloody ground of savage revelry, the Wild West, to the advanced home of the husbandman and garden of progression—the "Present West."

No Parade

There will be no parade and the afternoon performance at the Fair grounds on Gorham street will start at 2 o'clock, in the evening at 8.

THE INSURRECTOS

Under Gen. Pryce Captured Tia Juana

TIA JUANA, Lower Calif., Mexico, May 23.—General Rhys Pryce, in command of the independent insurrectos who captured Tia Juana last night said that he recognized only the authority of the Los Angeles junta of the Mexican liberal party, under whose direction the insurgent operations in Lower California have been conducted. He declared that he would be guided by the wishes of the junta as to whether hostilities should cease in lower California with the signing of the peace agreement at Juarez. The Los Angeles junta has never acknowledged the leadership of Madero.

AMNESTY TO PRISONERS

MEXICO CITY, May 23.—By an immense majority the chamber of deputies last night passed the bill providing amnesty to political prisoners. It becomes effective immediately. Gorgo Vera Estanole, minister of the interior, presented to the chamber a report on the successful termination of the negotiations for peace, thus formally announcing to the body that the war is concluded.

YEAR SENTENCE

FOR MANAGER OF THE S. S. PIERCE CO. STABLES

BOSTON, May 23.—Jas. T. Smith, manager of the S. S. Pierce company stables, appeared in the superior criminal court yesterday afternoon on an indictment warrant charging him with the larceny of $450. He pleaded guilty.

It was charged that Smith received money from persons in Maine for unfit horses that were shipped there. Smith was authorized to dispose of horses that became unavailable, being required to make a report of what disposition was made of the animals.

It was charged that he reported to the company that the horses had been shot, whereas, instead, they were sold to farmers in Maine, and that he kept the money instead of turning it into the company.

Smith also was authorized to determine what was to be done with old harnesses and wagons. It was charged that he also sold harnesses and wagons and reported that they were disposed of otherwise and that no money was returned to the company. The alleged larcenies altogether totalled, the company said, almost $1000. Smith was sentenced to one year in the house of correction.

INFLAMMATION AND PAIN

Cured by Lydia E. Pinkham's Vegetable Compound.

Creston, Iowa.—"I was troubled for a long time with inflammation, pains in my side, sick headaches and nervousness. I had taken so many medicines that I was discouraged and thought I would never get well. A friend told me of Lydia E. Pinkham's Vegetable Compound and it restored me to health. I have no more pain, my nerves are stronger and I can do my own work. Lydia E. Pinkham's Vegetable Compound cured me after everything else had failed, and I recommend it to other suffering women."—MRS. WM. SEALS, 605 W. Howard St., Creston, Iowa.

Thousands of unsolicited and genuine testimonials like the above prove the efficiency of Lydia E. Pinkham's Vegetable Compound, which is made exclusively from roots and herbs.

Women who suffer from those distressing ills should not lose sight of these facts or doubt the ability of Lydia E. Pinkham's Vegetable Compound to restore their health.

In almost every neighborhood you will find women who have been restored to health by the Pinkham medicines. Inquire among them and see. Many would not have a testimonial published, but would talk about their cure to another woman. m

A. G. POLLARD CO.

The Store for Thrifty People

The Most Talked-of Sale in the Whole of New England and the Greatest Single Bargain Event Ever Seen in This Section

OUR ANNUAL SALE OF

Foulard Silks

BEGINS ON THURSDAY NEXT

More Silks and Better Value Than Ever

100,000 YARDS

Remnants of the popular Shower-proof Foulards, in all the new designs, every color and blacks; matched and carefully put up into proper lengths for Dresses, Skirts or Waists.

Grades That Sell at $1.00 and $1.25

ONLY 39c YARD

This Great Sale Will Commence Thursday Morning at 8 O'Clock

We shall use our entire Right Aisle, Palmer Street, for the selling, with 60 odd people to serve you.

REST AND HEALTH TO MOTHER AND CHILD.

MRS. WINSLOW'S SOOTHING SYRUP has been used for over SIXTY YEARS by MILLIONS of MOTHERS for their CHILDREN WHILE TEETHING, with PERFECT SUCCESS. It SOOTHES the CHILD, SOFTENS the GUMS, ALLAYS all PAIN; CURES WIND COLIC, and is the best remedy for DIARRHŒA. It is absolutely harmless. Be sure and ask for "Mrs. Winslow's Soothing Syrup," and take no other kind. Twenty-five cents a bottle.

OIL EXPLODED

Man and Wife Were Badly Burned

FRANKLIN, N. H., May 23.—Fred Higgins and wife of Cilleyville, a part of Andover, were brought to the Franklin hospital on last night's train suffering from severe burns. Doctors say Mrs. Higgins cannot live.

They were engaged in burning caterpillar nests with kerosene when a can of it nearby exploded. Mrs. Higgins was badly burned from head to foot. The combs she wore in her hair added fuel to the flames.

Her husband in trying to save her was burned from his waist down. He threw his wife into the well and then jumped in himself. This checked the flames. He then managed to get her out and into the house and was obliged to walk half a mile to the nearest neighbor's for help. The patients were brought to the hospital and Dr. E. T. Drake of Franklin assisted Dr. W. C. Rowe.

Mr. and Mrs. Higgins are about 25 and 20 years old respectively. They have been married three years. They live on the Jerry Tucker farm. They formerly resided in South Danbury.

NASHUA WOMAN

Left an Estate Worth $300,000

NASHUA, N. H., May 23.—Dr. Leonard M. Kimball of Brookline, Mass., yesterday filed at the probate court of Hillsboro county an appeal from the acceptance of the will of Sarah Kendall, late of Nashua. Miss Kendall died in February last and left an estate of $300,000, of which George B. French of Nashua is executor.

The will contained several personal bequests, which included the valuable homestead on Main street, to Col. William E. Spalding, vice president of the Second national bank, but not an heir-at-law of the testatrix. Charities and religious organizations received the bulk of the estate and the Congregational foreign missionary body is the residuary legatee.

Dr. Kimball is a cousin and there are five families of cousins who will benefit if the will is broken, but Dr. Kimball alone appears on the records at this time. The only one of the heirs-at-law in this vicinity is Josiah K. Wheeler of Hudson, N. H.

Undue influence in behalf of certain of the beneficiaries is the reason given in the petition for setting aside the will.

THE LORIMER CASE

Sen. Dillingham May Head New Investigating Committee

WASHINGTON, May 23.—Senator Lafollette, armed with the new evidence brought out by the special committee of investigation appointed by the Illinois legislature, still held the privilege of the floor today to present to the senate his further reasons why that body should adopt his resolution of inquiry into the right of Senator Lorimer to retain his seat. Yesterday in a speech that lasted for several hours the Wisconsin senator recounted testimony taken in the former investigation into the Lorimer matter by the senate committee on privileges and elections. When the senate convened it was generally believed that Senator Dillingham's resolution of inquiry intended as a substitute for that of Mr. Lafollette would be adopted. It is thought the new investigation committee will be Senators Dillingham, chairman, Sutherland and Kenyon, republicans, and Kern and Lea, democrats. The last three are serving their first senatorial terms.

The joint resolution providing for the admission into the Union of Arizona and New Mexico reached its day of final consideration by the house and will be placed on its passage on adjournment tonight. No doubt of its adoption is felt.

General debate on the measure, it was agreed, should be cut off at 3 o'clock, the resolution then to be called up under the five minute rule. Republicans had amendments seeking to admit New Mexico without the submission to the voters of that territory of a provision making the constitution more easily amendable. Since the debate began the republicans had argued that New Mexico should not be held back while Arizona was again voting on the clause in the constitution providing for the recall of judges.

With the statehood passed, the pending business before the house will be concluded and adjournment of three days at a time is probable until the wool tariff bill is ready.

Wise Men and Women Know

that most of the sicknesses of life come from inactive bowels and from unhealthy condition of the organs of digestion. If your digestive system is not working right, your food does not nourish you—poor blood and weakness follow; if your bowels are inactive—waste matter poisons the whole system and serious sickness is sure to follow. To take promptly

BEECHAM'S PILLS

is to save yourself trouble and expense. Gentle, but quick; safe, but thorough, they enable the bowels to carry away waste matter naturally and tone up the whole digestive system. They will not injure the most delicate. They help you to get your bowels and your digestive organs in that condition when they can take good care of themselves and of you. Beecham's Pills

Do Good Naturally

For females, Beecham's Pills are specially suitable. See instructions with each box. Sold Everywhere in boxes, 10c. and 25c.

THE LOWELL SUN

JOHN H. HARRINGTON, Proprietor

SUN BUILDING, MERRIMACK SQUARE, LOWELL, MASS.

Member of the Associated Press

THREE DOLLARS PER YEAR. TWENTY-FIVE CENTS PER MONTH

The sworn daily average circulation of The Lowell Sun for the year 1910 was

15,976

Sworn to by John H. Harrington, proprietor, Martin H. Reidy, business manager, and Alfred Pilotte, pressman, of The Sun, before me, January 2, 1911. J. JOSEPH HENNESSY, Notary Public.

The city of Fall River is to have a centennial cotton carnival from June 19th to the 24th. There will be a great auto parade, a trade and industry parade together with a varied program of public exercises. We wish our sister city the greatest success in this effort to celebrate her century of effort in the cotton industry.

THE BICYCLE AND MOTOR CYCLE

There seems to be a revival of bicycle riding and an increase in the use of the motor cycle, the latter one of the most ferocious of all motor machines, the noise being objectionable and the violent vibration making its use for any lengthy period very fatiguing. The bicycle may be used with pleasure and profit, but as for the motor cycle it has too much noise, too much violent thumping and bumping to be enjoyable.

"TECH" WINS AT LAST

At last the Institute of Technology has secured what it wanted from the state, an appropriation of one million dollars. That should place it upon a self-supporting basis so that it will not be embarrassed for lack of funds and that it will be able to pursue its special lines of work with more success than ever before. The addition of a half million dollar donation will place the future of the institution on a solid basis.

POPULAR ELECTION OF SENATORS

It looks now as if the republicans of the United States senate are planning to defeat not only the democratic free list but the reciprocity bill. If the senate should succeed in defeating the reciprocity bill, it will bring upon itself the condemnation of the country at large and will thus hasten the day when senators will be elected by the people.

A measure favoring an amendment to the constitution on the method of electing senators was recently defeated in the senate by a very small majority, and it is quite likely that if the matter be brought up again it may be carried, thus giving the people, not the politicians, the power to select U. S. senators.

THE SUMMER DROWNINGS

The long list of summer drownings was started up Sunday with five fatalities in New England. That for a single day may be taken as an indication of what will follow with reasonable regularity throughout the summer. This is partly due to the carelessness of young people in the use of the canoe and their rashness in venturing farther into the water than their natatorial ability warrants.

In our own city we have usually a considerable number of drownings during the summer season in the canals and rivers. It is to be hoped that the list this year will be smaller than usual on account of a movement to have better protection provided along the banks of the canals. Public attention has been called to the danger, and not only parents but children themselves will undoubtedly be more careful as a result. It is high time that the Locks and Canals did something to prevent the frequent drownings due to people falling into the canals by accident, and to the use of the canals for bathing purposes on account of the defective fences provided along the banks. If we had a system of public baths the young people would not be driven to the canals and rivers as at present in many cases at the peril of their lives.

THE PARIS AVIATION FATALITY

The aviation fatality at Paris is one of the worst on record. The secretary of war and other high officials of France got the privilege of a place near the starting point. They did not realize the danger of such a position, especially while a high wind was blowing. There was a breeze of thirty miles an hour, altogether too high to permit such races to be run with safety. The machines were handicapped from the start, the first to attempt a flight turning over, however, without any serious damage. The next was handicapped by high wind, yet might have landed all right but for a company of cavalry that galloped across the field to prevent the people breaking through the lines. The aviator apparently encountered an adverse current and was apparently descending when he saw the cavalry company galloping underneath. He made a sudden turn and losing control of his machine it dashed into the group of government officials.

It seemed like the irony of fate that the secretary of war should have been instantly killed out of an assemblage of 200,000, but he was near the place of landing at a time when the part of the field where the aviator wanted to land was occupied by fast moving cavalry. This piece of experience will probably induce the management of such events to keep the field clear while the machines are in the air.

THE GOVERNOR IS RIGHT

There is ample reason to believe that the elementary teachers in Boston schools should have an increase in salary, but why this should come by an act of the legislature is more than we can see. If the legislature is to increase the pay of Boston teachers why should it not also be called upon to increase the pay of Boston firemen, Boston policemen, Boston street employes and Boston scrub women.

We do not think it is good policy for those who have been shouting for home rule for Boston to get up now and assail Governor Foss for refusing to sign a bill providing for an increase of pay for the Boston teachers. Why should not this matter, as Governor Foss wisely suggests, be settled by the school committee of Boston. The committee does not favor the increase and hence this appeal to the legislature.

The teachers, backed by Mayor Fitzgerald, are making a great rumpus over the governor's refusal to sign the bill. The bill would establish a bad precedent. It should have been thrown out by the legislature before it went to the governor. His Excellency admits the justice of the teachers' demands, and he is in hopes of helping them in their fight without signing this bill. The veto of such a measure is a flimsy excuse for open rupture and opposition to the governor nor by the mayor of Boston.

SEEN AND HEARD

When a man first notices that he is beginning to be bald, he can get some comfort, perhaps, by looking at the pictures of Nicholas Longworth, and thinking that it might be worse.

It is just as well to bear in mind that people aren't really as sorry for you as they say they are.

"You can't beat the fellow who works when you're asleep," says the Atchison Globe; but you can, perhaps, if he sleeps while you work.

THE STRAW HAT

Last fall, when chilly weather came,
I took my summer hat of straw,
And gave it one long final look,
To find it quite without a flaw,
I put it carefully away
Till springtime should again appear,
And said unto myself with joy:
"Yes, this will do another year!"

I took it out the other day,
And viewed it with a critic's eye.
Alas! Down to the earth were dashed
My fond hopes, that had been so high.
What! Did I really wear last fall
A soiled and yellow thing like that?
Impossible! I heaved a sigh,
And went and bought a new straw hat.

A woman who made up her mind that she would have some shoes that would exactly fit her foot started by putting her foot down on a piece of paper and drawing a pencil line around it. She hasn't yet had the courage to proceed.

Every expressman knows that square eggs would pack a great deal easier, with less waste of room and less danger of breakage in transmission, but the hens have never yet been induced to lay them.

Even if the apparel does proclaim the man, as Shakespeare says, it ought not to be so loud as to proclaim him around the nearest corner for three blocks.

A city out west claims to be the best advertised city in the world. If it is the best advertised city in the world there is no need to mention it by name. Anyhow, Reno is the worst.

A man doesn't have to be in politics very long before he finds that it is a game of skill, and not a game of chance.

Isn't it impressive to note the air of conscious pride with which a man speaks about "my lawyer?"

By the time a man has been made a grandfather on five or six different occasions, he has got through going around boasting to the people he meets about it.

When a doctor goes to bed he never leaves word at what time he is to be called. He knows that he will be called without it.

A man should always keep his private affairs to himself, especially when you want to talk to him about your private affairs.

Sometimes the teachings of all the moralists are upset by the success of the man who spends all his time hunting for a soft snap, in finding one.

PEOPLE OF NOTE

Professors W. T. Sedgwick and A. A. Noyes of Massachusetts Institute of Technology, have been accorded the honor of election to membership in the American Philosophical society. This institution whose official title notes that it is "held at Philadelphia for Promoting Useful Knowledge," is the oldest scientific association in the country. The additions to membership each year are limited among Americans to fifteen.

Brian Hooker, librettist of the new opera, "Mona," which won for Theodore Parker the Metropolitan prize of $10,000, is a man of many sides. Fellow-classmen of Yale, '02, and fraternity mates of later years remember him rather as the singer of "When You Room in Divinity Hall" and other mildly irreverent ballads—which he gave with a nasal tone all his own and a facial expression of great solemnity and pain—than in his more serious moments. Since graduation he has been teaching at Columbia and Yale, and writing. He wrote the words for the stirring Yale song, "Mother of Men, Old Yale."

A FAMILY MEDICINE

Duffy's Pure Malt Whiskey

A pure distillation of malted grain—a safe tonic—an aid to digestion—endorsed by 50 years popularity. Procurable everywhere at $1.00 a large bottle.
The Duffy Malt Whiskey Co., Rochester, New York.

M. H. McDonough Sons

Undertakers and Embalmers

WORK PROMPTLY ATTENDED TO, DAY OR NIGHT

Carriages Furnished for Weddings, Christenings and Funerals.

Office, 108 Gorham street. Tel. 906-1
Residence, 188 South street. Tel. 906-2

SPECIALS

Steamed clams, 20c; fried oysters and French fries, 25c; fried clams and French fries, 25c. Call and see us.

LOWELL INN

Busiest place on Central street

ST. THOMAS' SALVE

is most wonderful. It cures like magic. We have more than 300 testimonials from people in this city who have been cured of different ailments. We have sold thousands of boxes. There has never been its equal on the market. For sale at all druggists, 35c a box. Order a trial box. No home should be without it.

AT CITY HALL

Committee Meetings Held Last Night

At a meeting of the committee on streets held last night City Engineer Kearney was asked to substitute estimates for the work of constructing the Cambridge street bridge of either reinforced concrete or wood. The Aiken street bridge was also discussed, and it was stated that the Newhall street bridge needs repairing. The report of the sub-committee appointed to consider the widening and changing of grade of Rogers street was laid on the table. Several resolutions and orders were signed by the committee.

Ordinances and Legislation

The committee on ordinances and legislation met last night and voted to recommend an ordinance creating a city council fund while the ordinance providing for selection of plans and locations for school buildings by the school comaittee was not recommended.

The full text of the city council fund ordinance follows:

An ordinance, creating a fund to be known as the city council fund:—

Be it ordained by the city of Lowell, as follows:

Section 1—There shall be appropriated annually a sum of money such as the city council may deem reasonable and proper to be known as the city council fund.

Section 2—Said fund shall be used only to defray the contingent and incidental expenses of the city council and of any committee there provided, however, that no liability shall be incurred and no expenditure shall be made from or chargeable to said fund by or on behalf of any committee of the city council until the chairman of the board of aldermen and the president of the common council have first signified their approval of the same.

Section 3—The city messenger shall approve all bills chargeable to this appropriation and shall keep an account of all expenditures therefrom.

Section 4—All ordinances and parts of ordinances inconsistent herewith are hereby repealed.

Section 5 This ordinance shall take effect upon its passage.

WAS SET FREE

JAMES O'BRIEN PUZZLED THE INSANITY EXPERTS

PORTLAND, Me., May 23.—James O'Brien of Philadelphia was allowed to leave the city yesterday after having puzzled insanity experts and officials at the jail by pretending, as he said yesterday at a hearing before Judge Ingraham of the probate court, "to go bughouse."

O'Brien was committed to jail on a complaint alleging intoxication, and admitted he pretended to be insane to keep from having to work. He is 53 years old and a sailor. He had insisted, however, that he was really John D. Rockefeller and that he ought not to be kept in jail.

So he served out his sentence, not in the jail workshop, but under restraint and observation. Then Judge Ingraham of the probate court was petitioned to order his commitment to the asylum for the insane at Augusta. That was too much for O'Brien, who at once admitted that he had only pretended to be insane.

The court thought he might be mentally affected after all, but he was finally allowed to leave.

ALLAN LINE

One Class Cabin Service

(Called Second)
Boston to Glasgow via Londonderry.
Numidian, May 26; Parisian, June 9; Numidian, June 23; Parisian, June 27.
Rate, Glasgow or Derry, $42.50; third class, $29.00 to Glasgow, Derry, Belfast, Liverpool.

DENIS MURPHY, 18 Appleton St.
FREDERIC B. LEEDS, 5 Bridge St.
H. & A. ALLAN, 110 State St., Boston.

DR. EDWARDS'

DANDELION

TABLE S AND PILLS
A Miracle as a Blood Purifier

Say thousands who have used them. A positive cure for Rheumatism, Constipation and Foul breath. Best remedy for Liver, Kidney and Stomach. Eliminates all poisons from the system, without griping. Purely vegetable, and guaranteed under Pure Food and Drug Law. Free samples on request to SCHENCK CHEMICAL CO., 64 Franklin street, New York. 25 cents a box at
HALL & LYON CO., 67-69 Merrimack street, Lowell, Mass.

INDESTRUCTO and TOU-R-IST

TRUNKS

We are agents for the above Trunks and have received orders to close out odd lots at 20 per cent discount to clean up. NOW ON SALE.

DEVINE'S

124 MERRIMACK ST.

REPAIRING, Etc. Tel. 2160

Bay State Dye Works

There is nothing better than the best and that is just the kind of work that is done at our dye works. We have all the latest improvements in the art of dyeing and cleansing of fabrics and we guarantee the best possible results with work entrusted to our care. Our prices are always reasonable. Give us a trial order.

Bay State Dye Works
64 Prescott St.

MEAT INSPECTION

Is Necessary, Says Professor Smith

BOSTON, May 23.—"Meat inspection is absolutely indispensable, not only for health and in order that the consumer may know just what he is buying, but for the conservation of our animal products," said Prof. Theobald Smith at the Harvard Medical school yesterday afternoon.

This was the first of three lectures on "Meat Inspection, With Special Reference to Tuberculosis," Professor Smith will give this week.

"On account of much handling of meat by middlemen as well as the increase of infectious diseases among both men and animals, the inspector has to stand between the producer and the consumer for the sake of public safety," said the professor. He continued:

"As there is a great quantity of meat products in the United States, we are more fastidious about choosing what we shall and shall not eat, than are those countries which have a limited supply. Lack of inspection has caused a tremendous waste of live stock. A few years ago when an animal was found to be diseased, the whole herd was killed."

Professor Smith also told the conditions which had to be controlled in the meat supply, namely: The handling of raw diseased meat, the distribution of meat infected with diseases dangerous to other animals, though not to man; the dangers of eating diseased meat in the uncooked state, putrefaction, etc.

"Inspection is necessary to determine the different grades of meat," he said, "so the consumer may know whether he is buying the flesh of a healthy, normal animal, or one killed by emergency slaughter, which is not so nutritive, or of one infested with some animal disease, not dangerous to man, and made possible for food and utterly harmless by some official process, steaming, and the like.

LARGE GROWTH

IN EXPORTATION DURING THE YEAR 1911

WASHINGTON, May 23.—Exports from the United States in the fiscal year 1911 will probably exceed by about 300 million dollars the figures of last year, and cross the two billion dollar line. The figures of exports of the bureau of statistics, department of commerce and labor for the ten months ending with April, show an excess of 268 million dollars over those in the corresponding months of last year, and for the single month of April, an excess of 25 million dollars over April of last year, thus indicating that the growth in exports in 1911 will approximate 300 million dollars, and the total exports of the year probably exceed two billion dollars.

What are the principal causes in this enormous growth in exports in 1911 when compared with 1910? It is well known that in certain articles such as wheat, flour, cattle, meats, and others of this class, exports of 1911 are less than those of earlier years. Yet despite this falling off in these important staples, of which the United States has in the past been such a large exporter, the total value of merchandise exported seems likely to show a larger growth in 1911 than shown by any earlier year in the history of the foreign trade. Exports of cattle in the ten months ending with April show an actual falling off of over 2½ million dollars in value when compared with the corresponding months of 1910. Wheat shows a falling off of about 33 million dollars in value in the ten months in question, compared with the corresponding period of the earlier year; canned beef, fresh beef, oleo oil, and tallow, all show a decline in the quantity expended in the ten months ending April when compared with the corresponding months of the preceding year, yet in that same ten months the total value of all exports from the United States is 268 million dollars greater than in the corresponding months of the preceding year. What is the cause?

The cause of so large a growth in certain articles as to overcome the loss in certain other articles and still create a gain of 268 million dollars over the figures of last year is chiefly the high price of cotton and the increased outward movement of manufactures. Exports of cotton for the ten months ending with April show alone an increase of 143 million dollars over the corresponding months of last year, the total value of cotton exported in the ten months ending April being 549 million dollars against 406 million in the same months of last year. The average export price per pound during the ten months ending April was higher than the average in any full fiscal year during the last quarter of a century. Corn also shows a gain, the value of exports in the ten months ending with April being nearly 28 million dollars against a little more than 21 million in the same months of last year, while meat and dairy products show an increase of about 4 million dollars in 1911 over the 1910 period. Copper for the nine months ending with March shows an increase of about 6 million dollars; automobiles, an increase from 6 1-3 million dollars to 9¾ million; cotton manufactures, 29 million dollars, against 23 million in the same months of last year; fruit, 21 million dollars, against 16 1-3 million in the same months of last year; machinery, 73¾ million dollars, against 57½ million in the same months of the prior year; while in many less important articles of manufacture a marked increase in total virtue, and a marked percentage in gain is shown. Manufactures for use in manufacturing show a gain in exports from 200 million dollars in the nine months ending with March, 1910, to 225 million in the corresponding months of 1911; and manufactures ready for consumption, from 361 million dollars in the nine months of 1910, to 431 million in the corresponding months of 1911. Manufactures ready for consumption show an increase of nearly 70 million dollars in the nine months ending with March; and manufactures for further use in manufacturing, an increase of 25 million during the same period.

The chief causes of the large increase in 1911 over 1910 are found in the large exportation and high price of cotton, and the large exportation of manufactures.

If you want help at home or in your business, try The Sun "Want" column

PUTNAM & SON CO.

166 CENTRAL STREET.

The Broad Brim Sennet

Is the Young Man's Hat of the Season.

There is a collection here such as no other house shows.

AMERICAN and ENGLISH SENNETS

Various heights of crown—all the new broad brims, smooth edges or natural braids,

$1.00 to $3.50

PANAMAS

Imported to our order in qualities that have never been equalled for our prices. Young men's shapes and full shapes for men,

$3.75 to $10

BANKOK HATS

From Siam, the lightest hat a man ever put on his head—full shapes or telescopes,

$5.00

PENCIL CURL

Mackinaws and Milans, French palms, split yacht, every braid that is right—in every shape that is correct,

$1.00 to $3.00

MURDER SUSPECT

Alexander Terrio Passed Away in Maine

FAIRFIELD, Me., May 23—The death has just occurred here of Alexander Terrio, respondent in one of Maine's most famous murder trials, who was once convicted, granted a new trial on account of newly discovered evidence, and, after spending two years and a half in Somerset county jail, was finally set free, after the case had been nol prossed because a juror was taken ill after the second trial had begun.

Terrio's counsel were the present Congressman Daniel J. McGillicuddy of Lewiston and his partner, Frank A. Morey, the present mayor of that city.

Terrio was accused of killing Mathias Pare, a young woodsman, whose body was found March 11, 1901, near a tote road, a mile from Asquith Plantation. Pare had received a rifle ball through his right arm and another through his chest, and his skull had been crushed in by a heavy blow. The sum of $100 which he had been known to have at the time was missing.

Terrio is survived by a widow and three children.

MRS. HUGH DOWNEY

WIFE OF DEPUTY SUPT. OF POLICE DEAD

Mrs. Annie Downey, wife of Deputy Superintendent of Police Hugh Downey, passed away last night at her home, 56 Huntington street, of paralysis of the heart.

Mrs. Downey, who was a well known member of the Immaculate Conception parish, had been ailing for a week past, but her condition was not considered critical. Yesterday she was feeling some better, but in the evening the intense heat brought on prostration and within half an hour after the shock she died.

The deceased leaves to mourn her loss besides a bereaved husband, five children, Caroline A., Mary H., Mildred A., John W., and Hugh F. Downey.

GEN. BRIGHAM

PASSED AWAY AFTER A BRIEF ILLNESS

BOSTON, May 23.—William Hartwell Brigham, formerly adjutant-general of the Massachusetts volunteer militia and one of the most prominent shoe manufacturers in the state died at the Massachusetts General hospital at 9 o'clock last night.

Gen. Brigham was taken to the hospital about a week ago, suffering from a shock of paralysis. He grew steadily worse from that time on. He lived in Hudson, where his large manufacturing interests are located.

CHARLES P. TAFT

Has Started for the Coronation

NEW YORK, May 23.—Charles P. Taft, brother of President Taft, accompanied by his wife and daughter, Miss Louise Taft, has sailed from New York to attend the coronation ceremonies in London, where they will receive extraordinary attention by order of the king.

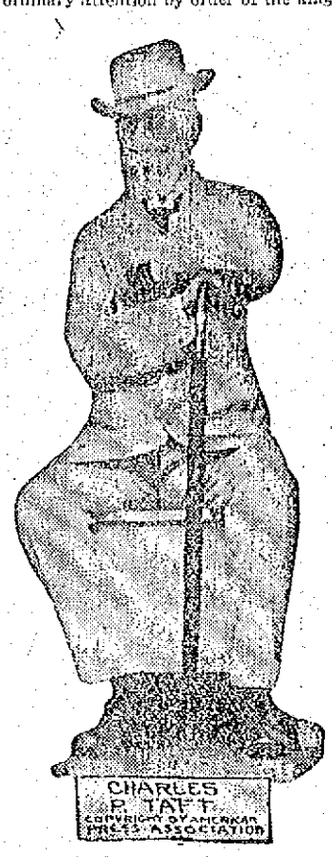

Mr. Taft is going abroad in a private capacity, but it is reported that special courtesies will be extended him second only among American citizens to those accorded the special ambassador, John Hays Hammond, and to Ambassador Whitelaw Reid. On leaving Mr. Taft said, "The president will be renominated and re-elected." It is stated in Washington that Mr. Taft is going to the coronation as the special personal representative of the president.

Bay State Storage and Warehouse Co.

LOWELL, STORAGE WAREHOUSE

ABSOLUTELY FIREPROOF

Special Attention to Storage of Trunks, Boxes and Barrels

25c Each Per Month

Jackson Street, Lowell

WILL THEY BAR THIS FROM THE BEACH?

Whether it shocks or not, the trousers bathing suit is practical. Every woman who swims knows how the ordinary skirt of a bathing suit winds itself about her limbs and hampers progress in the water; how the light fabric also blows about in the sea breeze on shore and is really not as modest as this little divided petticoat. The suit illustrated is made of blue mohair trimmed with white dotted silk. The jersey is of blue worsted with white bands.

PREPARING FOR STRIKE

LONDON, May 23.—Notices were posted at the different ports through the United Kingdom today, warning the seamen and firemen to be ready to strike on the receipt of a signal to that effect. The date on which the signal is to be given is not divulged.

FOREST FIRE SITUATION

BANGOR, Me., May 23.—The forest fire situation in northern and eastern Maine today was reported as somewhat alleviated by the rains of Sunday and Monday nights. Lumbermen say that the situation will not be greatly bettered, however, until rains of several days duration occur.

Automobile Directory

Austin and Velie CARS CITY
HALL GARAGE. Tel. 2900.

Buick Lowell Auto Corp. 81-91 Appleton st., Phone 1662.

Cadillac Walter Perham, Agt. Tel. 2876-2. Church Street Garage. Tel. 1999.

Empire 20 L. H. Burndrett, City Hall Garage. Tel. 2000.

Inter-State Frank D. Donovan, 388 Market st. Tel. 1249-2, or 263-2.

Knox Moody Bridge Garage, —Agent— Phone 2058.

Maxwell MACKENZIE & BRYANT. Agents. Tel. 3024. 11 Howard st.

Matheson-Six Merrimack Valley Garage, 548 Moody st., near Pawtucket st. Lay-hon, Queen & Glynn, Props. Tel. 1276.

Mercier's FAMOUS LIVERY, Hall Garage. AUTO City Garage. Phone—Office and Garage, 1911-1; Residence, 1911-2.

Oakland Moody Bridge Garage, Corner Pawtucket and Moody Streets.

Oldsmobile Lowell Automobile Corp., 81-91 Appleton street. Phone 1662.

Overland M. S. Feindel, Phone 2188, Davis Square.

Pitts Auto Supplies 7 Hurd Street. Tel. 2952.

Schacht Car. Upton & Gilman, Agents for Lowell and vicinity. 587 Middlesex st. Tel. 897-5.

MAXWELL 30

Best touring car value on the market today. Ask a Maxwell owner then let us give you a demonstration over rough country road. We will leave the rest to you. Maxwell policy: "Always the Most for the Money."

MACKENZIE & BRYANT
PHONE 3024 604 MIDDLESEX ST.

AUTOMOBILE NEWS

MINIMIZE DANGER

Lamps Should be Carried on Carriages

BOULEVARD ACCIDENT MIGHT HAVE BEEN PREVENTED

Police Kept Busy in Trying to Enforce Traffic Law—Many Automobiles Sold and Delivered During Past Week—Other Auto News

One of the best arguments in favor of Representative George Marchand's bill—that all horse driven vehicles should be equipped with lights similar to those used on automobiles—was the accident which occurred on the boulevard Sunday night when Blanchard Pratt, who was operating an automobile, crashed into the carriage driven by Edmond Berger and resulted in the injury of several persons. According to what can be learned if Mr. Berger's carriage had been equipped with lights the accident would not have happened, for drivers of automobiles have nothing to depend upon, on a dark night, but the lights carried on vehicles. Mr. Pratt saw the lights on the two automobiles which were in his path and knew how to avoid them, but as to the whereabouts of the carriage he knew nothing, and in trying to avoid the automobiles his machine crashed into the carriage. Fortunately he was exercising due care or else fatalities instead of minor injuries would have been recorded.

Those who have operated automobiles know full well that after dark the only guide that the operator of a machine has is the lights carried on machines. If the chauffeur sees a white light he knows that the machine is approaching him and he turns to the right, while on the other hand if he sees a red light he knows the car ahead of him is traveling in the same direction and if he wishes to pass it he swings out to the left.

When experience is taken into consideration Rep. Marchand is one of the oldest as well as the best chauffeurs in the city and he fully realized the danger on the road at night and for that reason introduced the bill to protect the automobilist as well as the drivers and occupants of horse driven vehicles. In a number of cases where accidents between automobiles and carriages occur the occupants of the automobile are liable to suffer as badly as do those in the carriages.

According to section 7 of chapter 534 "Every automobile operated during the period from one-half hour after sunset to one-half an hour before sunrise shall display at least two white lights, and every motor cycle so operated at least one white light, which shall be visible not less than two hundred feet in the direction toward which the vehicle is proceeding; and every motor vehicle shall display at least one red light in the reverse direction. Every automobile so operated shall have a rear light so placed as to show a red light from behind and a white light so arranged as to illuminate and not obscure the rear register number."

That has to do with automobiles and motorcycles, but does not include horse driven vehicles. Even if Rep. Marchand's proposed law does not go into effect, it would be a good idea if the drivers of horses who frequent thoroughfares where automobiles are driven would provide themselves with a white and a red light, the former being placed on the front of the carriage and the latter on the rear. This would to a certain extent obviate the chance of accidents.

Of course there are reckless operators of automobiles who take all kinds of chances both during the day and night, but they are few in number when compared with the other drivers who use care and precaution and do everything possible to prevent accidents.

The Traffic Rules

Patrolman Philip Murphy and John Leighton who are attempting to enforce the traffic laws in the centre of the city are beginning to realize that their job is no sinecure. The majority of the drivers of automobiles understand the law but the same cannot be said of the drivers of carriages, for they whether through ignorance or indifference, "cut" corners in a manner which endangers the lives of pedestrians as well as those who occupy vehicles. The writer was standing at the corner of Central and Merrimack streets last Saturday evening when there were thousands of people passing that place, and Lieut. Martin Connors and Patrolmen Murphy were kept busy holding up drivers and instructing them the course they should take. In but a few cases did automobile drivers violate the law, the majority of the mistakes being made by the drivers of carriages. It would seem that any person who is in the habit of reading the newspapers would know by this time how to turn a corner but they either don't know or don't care. The police up to the present time have been very lenient with drivers who violate the traffic law in order that they may fully understand it, but it is expected that within at least two or three weeks those who continue to drive their horses or automobiles contrary to the law, especially in the congested districts, will be arrested and fined.

The Garages

The Moody Bridge garage reports a brisk business during the past week. Mr. C. E. Batchelder, purchasing agent of the Pacific mills of Lawrence, purchased a model 33 Oakland touring car through this agency and a similar automobile was purchased by Contractor Edward Toohey of Madison street, this city. Mr. Arthur J. Cummiskey, salesman for the garage, is kept busy working in Lowell, Lawrence and surrounding towns and the number of Oakland cars seen passing through the streets speaks well of his energetic work. He went over the road to Lawrence this morning in order to demonstrate the good qualities of the car to prospective purchasers in the down river city.

Arthur G. Beharrell of the City Hall garage in Moody street, who is agent for the Velie and Austin cars, finds that his business has increased greatly since he secured his new quarters and has many prospective purchasers on his demonstration book. The Velie company has recently announced that it has 881 service stations placed throughout the United States, the local service station being located at the City Hall garage. This means that the owner of a Velie car who lives out of town, but who happens to be passing through Lowell and meets with an accident, can have his machine repaired at the local branch. If the car is of the 1911 model the repairs, unless of a complex nature, will be made free of charge at the local station, while if it is a model of a previous year the repairs will be made and the charge for such repairs will be small. Within a few days the owners of Velie cars will receive pamphlets including a road map, a list of the service stations and other information valuable to automobilists.

For the Truant School

The bids for an automobile for Supt. Warren of the Middlesex county truant school, in North Chelmsford, submitted up to last Saturday, will not be opened for several days by the county commissioners and an award will not be made until later, the delay being occasioned by the illness of Mr. Warren.

Good Business

When an agency delivers seven cars in two weeks it speaks well both for the agency and the car which is being sold, but that is the record made by Mackenzie & Bryant of Middlesex street. Last week S. Howard Chace of Eighteenth street was delivered a model I Maxwell touring car, as was Howard E. Chase of 237 Foster street. A similar car was delivered to W. A. Parkhurst of Chelmsford Centre and Richard J. McCluskey, with offices in the Glidden building, was delivered a model A. B. Maxwell runabout. Three cars arrived in Lowell this morning and they will be delivered to Corliss Smith of Dracut, J. S. Byam of Chelmsford and Walter Wiley of the Lowell Water Works department. The three latter are model I touring cars. Messrs. Mackenzie & Bryant, who have had difficulty in having Maxwell cars delivered, have received word, that the factory hereafter will distribute 50 model I's and 50 model A. B's every week over and above the regular allotment to agents in district two, which takes in the six states in New England.

Banner Buick Year

"This year, thus far, has been a banner year for us in selling Buicks and Oldsmobiles," said Manager Fred Emerson of the Lowell Automobile corporation in Appleton street, "and Salesmen Thomas B. Hustwick and Milo Hale have many prospective customers on their lists. The repair business is very good, also and we have nothing to complain of. The season was rather backward owing to the weather but everything points towards a very successful season."

Dr. Pierre N. Brunelle of the board of health has purchased a model 17 Buick and within a short time F. B. Hill, the carriage builder, will be driving a model 27 Buick through the streets. E. Leduc, the furniture dealer, has purchased a model 32 Buick.

Two cars arrived at the garage yesterday and are ready for delivery. One is a model 26 Buick for F. M. Bill, the machine to be used by one of his salesmen, while the other is a model 33 Buick for Charles E. Guthrie, the Centralville contractor. During the week the Lowell Automobile Corp. sold a used Maxwell to Fred Deloyne of East Burke, Vt.

According to the number of automobiles owned by Lowell persons registered at the automobile department of the Massachusetts State Highway commission, up to date it would appear that the Buick is the popular car. There were 631 machines registered from Lowell, and of that number 157 were Buicks, while the nearest competitor to the Buick is the Stanley steamer of which there are 49 in Lowell. The Ford is third with 37, the Cadillac fourth with 31 and the Maxwell and Stoddard-Dayton tied for fifth place, each make being represented by 27. The price of the car is one of the factors as well as excellence and durability.

The following is the list of cars and number of each registered in Lowell so far this year:

Buick	157
Stanley	49
Ford	37
Cadillac	31
Maxwell	27
Stoddard-Dayton	27
Overland	25
Stevens-Duryea	24
Oldsmobile	20
Knox	17
Reo	17
Pope	14
Peerless	10
Packard	10
Winton	9
Chalmers	8
Everett	8
Lozier	7
E. M. F.	7
Mitchell	7
Velie	7
Hudson	7
Jackson	6
Pierce	6
Interstate	5
Autocar	4
Intern. Harvester	4
Metz	4
Franklin	3
Cartercar	3
Locomobile	3
Rambler	3
Premier	2
Berkshire	2
Columbia	2
Elmore	2
Mathewson	2
Royal	2
Middleby	2
Grout	2
Barlen	2
Studebaker	2
Amplex	1
Bailey	1
Paterson	1
Atlas	1
Wayne	1
Lewis	1
Speedwell	1
Brush	1
Fiat	1
Moline	1
Dragon	1
Wiley Six	1
Stearns	1
Ames	1
White	1
Empire	1
Cole	1
Acme	1
Holsman	1
Hurmobile	1
Hill	1
Johnson	1
Logan	1
Palmer-Singer	1
Fuller	1
Total	631

Wash That Itch Away

It is said that there are certain springs in Europe that give relief and cure to Eczema and other skin diseases. If you knew that by washing in these waters you could be relieved from that awful itch, wouldn't you make every effort to take a trip to Europe at once? Would you not be willing to spend your last cent to find the cure?

But you need not leave home for these distant springs. Relief is right here in your own home town!

A simple wash of Oil of Wintergreen, Thymol and other ingredients as compounded only in D. D. D. Prescription will bring instant relief to that terrible burning itch, and leave the skin as smooth and healthy as that of a child.

Best possible wash for pimples and all skin impurities.

If you have not already tried it, get at least a 25 cent bottle today. We assure you of instant relief.

Carter & Sherburne, Falls & Burkinshaw, F. J. Campbell.

RACING PILOTS

Training for International Sweepstakes

As the date for the 500-mile International Sweepstakes race to be staged on the world's greatest racing course—the Indianapolis Motor Speedway—draws near the details for running of the most gigantic event in the history of motor racing are being perfected.

Race meets have been held on the Indianapolis track for two seasons one meeting in 1909 and three meetings in 1910, and they have been the scene of contests between noted pilots of gasoline-driven space annihilators, but never in the history of such events has a field of drivers like the coming race provides been pitted against each other.

Forty-six speed creations, the product of scores of mechanical engineers and skilled workmen, have been named by the various factories and private owners to compete in this event. George Robertson, the only pilot missing, has adhered to his retirement, but he will be here for this classic of motordom as assistant to Fred J. Wagner, who will start the race. It is not probable that he will drive it. Louis Chevrolet is going back to Europe where, on July 9, he will pilot a Marquette-Buick in the French Grand Prix, but he will be relief driver for the Buick team in this race. Every other great driver in America today will man a car in the long grind.

Eleven Indianapolis pilots will hold the wheels of cars in the event, and all of these, with one exception, will drive cars made in Indiana. Frank P. Fox is the only exception, and the veteran driver will be seen at the wheel of a Pope-Hartford.

"Happy Johnny" Aitken, Charley Merz, and "Howdy" Wilcox will make up the three drivers for the National Flying Squadron. Ray Harroun, and Joe Dawson hold the fortune of the yellow Marmon cars in their hands, Harroun driving the famous Wasp. "Farmer Bill" Endicott and Johnny Jenkins will drive green Coles. Endicott will hold the wheel of a big special known as the Cole Wizard, and Jenkins will drive a stock "thirty." Harry Knight, the youthful pilot who won fame on the Speedway last season, will drive a special gray Westcott, and Gil Anderson will handle a Stutz. Herbert H. Lytle, one of the pioneer drivers of racing cars, will appear at the wheel of an Apperson "Jack Rabbit."

Len Zengle, winner of the 1910 Fairmount Park race at the wheel of a Chadwick, has been named by the National company as relief driver for their team. Should anything unforeseen happen to any of the National trio the company knows that with Zengle at the wheel their car will be in good hands.

Six foreign cars will compete in the race, and every car, with one exception, will have a world-famous pilot at the wheel: the foreign cars entered are one Mercedes, two Fiats, and three Benz. Looking over the field carefully, even the most casual observer will see that one of the greatest struggles for supremacy between men and mechanical wonders will take place. "Wild Bob" Burman, who won the title of world's speed king by driving Barney Oldfield's old car, the Blitzen Benz, on the famous Daytona Beach in Florida, and capturing the records for one mile, two miles and one kilometer, will pilot a Benz. Eddie Hearne will have another, and the pilot for the third Benz is a mystery.

Two young millionaire sportsmen, Caleb Bragg, who gained international fame by beating Barney Oldfield, at Los Angeles while an amateur pilot, and David Bruce-Brown, winner of the Grand Prize at Savannah last November, will steer a pair of the famous Italian cars. The remaining foreign motor delegate, the Mercedes, will be put through its paces by Spencer Wishart.

Pitted against this array of foreign talent from the best factories in Europe will be the cream of the American school. Not a car that has become famous through its work on the track will be absent. Harry Grant, twice winner of the Vanderbilt in an Alco, will drive the same stock 1908 car with which he twice won the Long Island classic. Lewis Strang, known to the racing fraternity as the "Cliquot Kid" because of his once great penchant for that beverage as a tonic will be the captain of a team of three Case cars and Lewis will sit behind the wheel himself with Jagersburger and Will Jones as team mates.

Louis Disbrow, who will pit his new famous Pope-Hartford Hummer against the field, has a new and novel method of training. Disbrow maintains that physical exercise does not make a man fit for a grueling grind of 500 miles, and he will take runs across the country of from 200 to 300 miles instead of track work to prepare himself for the big event. As a starter in his course of training the diminutive Manhattan pilot left New York last week and drove overland to Indianapolis.

Gelnaw of Chicago, who startled the Speedway management by demanding No. 13 for his Fiat, will be here, and Pearce, his team mate will carry No. 14. Fred W. Belcher has been named and will drive a Knox "six" and C. B. Baldwin will pilot the Muncle-made Inter-State. Arthur Chevrolet, brother of the famous Louis, and Charley Basle will manipulate two Buicks nominated by Dr. Wadsworth Warren, former manager of the Buick racing team. Walter Jones and W. H. Turner are scheduled for a pair of Amplex cars from Mishawaka. The latter cars have two cycle motors and the exhaust of one of the giants reminds the auditor of the rapid fire of a battery of field artillery at about a mile distant.

The Jackson team will come with three cars, with Cobe, Ellis and Tower as riders. The Mercers will be driven by "Lord" Hughie Hughes and Bigelow. Howard Hall, one of the mechanical geniuses who constructed several of Burman's famous Buick winners, and Gibbons will drive the two Velies. Two Ralphs—Ralph DePalma and Ralph Beardsley will sit behind the wheels of the Simplex entries and DePalma will give some of the drivers a run for their money with the speed that the big specials can show when coupled with his skill and daring.

The Lozier team will come with two of the greatest drivers in this country, men who have been particularly prominent in the last two seasons—Ralph Mulford and Teddy Tetzlaff. A third Lozier car in the race will be driven by Van Gorder, the former Pittsburg amateur, who has turned professional. Mulford gained high right to world fame several years ago and his was a picturesque victory when he came out of the dawn at Elgin last summer and won the Elgin road race trophy. Teddy Tetzlaff sprang into the limelight in one day on the Pacific coast. He won the distance record for one hour from Ray Harroun, both marks being made on the Los Angeles Motordrome, and he won another mark from the Marmon pilot when he clipped the time mark for 100 miles on the same track. His greatest victory, however, was the winning of the Santa Monica road race, establishing a world's record.

Two McFarlan "sixes" have been entered, and they will be in the hands of Clemens and Adams.

One of the perplexing problems that had to be solved by the Speedway management in preparing for the big race was the scoring of the event. When the plans were laid it was thought that forty cars would be a big estimate, and while there is much gratification in the size of the list of forty-six cars which have been drawn to the Hoosier oval by the lure of a purse now exceeding $30,000, with more side purses or prizes promised, a number of perplexing problems have thereby arisen.

One hundred men will be employed on the day of the race to keep official record of the standing of the competitors and to keep the vast throng informed on their positions. Four Burroughs adding machines, two Columbia dictaphones, the Warner horograph, four big score boards, each over 100 feet in length, opposite all the stands, and the telephone system will be used in the plan.

Forty-six cars, with as many drivers straining every nerve to win the coveted $25,000 in gold, will flash past the stands time after time and the public thirst for speed will be satisfied, while back of the scenes 100 representatives of the press will be watching the race from a different angle—not for the pleasure, but hard at work telling the world what the motor pilots are writing in gasoline history on Memorial day.

The eyes of the world will be centered on the two and one-half mile brick course on May 30th, and those who cannot make the trip to the big race will be supplied with all the information obtainable by the staff of newspaper men and representatives of the great news bureaus.

The race will start at ten o'clock and the gates will be opened at six-thirty. The trains and traction cars will begin service to the grounds at six o'clock. Eastern racing spectators have for many years foregone the pleasure of a night's sleep before the Vanderbilt and spent the night at the course. While the 500-mile race does not start at daybreak, it is probable that long before old Sol pokes his rays over the horizon, a line of real, dyed-in-the wool motor fans will be in line waiting the opening of the gates to gain points of vantage in the free stands.

TIRE DETERIORATION

In a booklet entitled "Preservation of Auto Tires," recently published by the Leather Tire Goods company, attention is called to some causes of deterioration which are frequently overlooked by the average automobile user.

The causes of deterioration are set down briefly as wear or wounds received on the road or the action of air, light and oil on the material of the tire. After treating of the external wear received from the road and the internal wear caused by the bending action as the tire flattens in use, attention is called to the action of air and light on the rubber and the injury frequently caused by oil on the oiled roads. Mention is made of the wear which frequently is caused on front tires on account of the wheels being out of line and one the rear tires by defective brakes or clutches. The matter of tire heating and many other sources of deterioration are considered and the best means of preserving the tire are carefully explained. A copy of the booklet will be sent free to anyone writing for it to the Leather Tire Goods company, Niagara Falls, N. Y.

Oakland Cars and Knox Cars

ARE SOLD BY

Moody Bridge Garage

Best Equipped Repair Shop

CAR RENTING AT REASONABLE RATES

TY COBB

CAPTURED YOUTH WHO TOOK HIS AUTO

DETROIT, May 23.—Ty Cobb, center fielder of the Tigers, after a sensational sprint across Cadillac square last night succeeded in recovering his automobile and capturing 19-year-old John Miles, who borrowed it without permission. Miles was locked up. Ty's auto, which was presented to him last fall for his batting prowess, was standing empty in front of a hotel but the owner was in another nearby when Miles cranked up. A few moments later the chase was on and after a sprint of over 100 yards Cobb disregarding consequences leaped into the front and hurled the youth into the street.

TIRED OF LOAFING

MINERS WILL BEGIN WORK ON THEIR OWN ACCOUNT

CORDOVA, Alaska, May 23.—Unwilling to sit idly by awaiting the action of the government in opening the Alaskan coal lands, nearly 100 citizens of this place left yesterday for the Behring river coal regions near Katella, 25 miles east of here, where they intend to mine coal for the markets of this city and other Alaska towns. A subscription list was circulated and liberal contributions were made for the purpose of financing the expedition.

It is the intention of the coal seekers to locate mines and acquire coal claims which they will work at once without waiting for action by the government. If the government objects the miners declare that it will be necessary to send a force of men to stop the operations. The expedition left here in four launches and a barge.

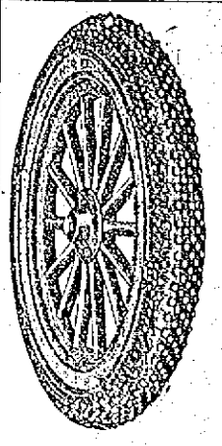

Automobile Fire Protectors

WOODWORTH TREADS will save half your tire expense, besides protecting you from punctures and skidding. They are made of specially treated chrome leather, studded with steel rivets, held on the tires by coil spring rings on each side which keeps them always tight, preventing any danger of their becoming loose to chafe or heat the tires. They fit all makes of pneumatic tires. Anyone can easily put them on without taking the tire off the rim. Guaranteed not to injure the tires and to give good results in every way.

Send for free booklet on "Preservation of Auto Tires."

LEATHER TIRE GOODS COMPANY, Niagara Falls, N. Y.

MATHESON

A GOOD SECOND HAND CAR In Excellent Condition, Thoroughly Overhauled For Sale

REPAIRING AND VULCANIZING

Merrimack Valley Auto Co. 548 MOODY STREET.

LOWELL DEFEATED

Brockton Took Yesterday's Game by Score of 5 to 0

BROCKTON, May 23.—Brockton won from Lowell yesterday, 5 to 0. The visitors were able to find Ward for only four safe hits and these were too scattered to avail anything. The score:

BROCKTON

	ab	r	bh	po	a	e
Hendriksen, rf	3	2	2	1	0	1
Connaughton, 2b	4	1	1	2	3	0
Stankard, 1b	3	1	0	8	1	0
Boardman, 3b	4	0	1	1	1	0
Smith, lf	3	0	0	4	0	0
McLane, cf	3	0	0	2	0	0
Lonergan, ss	2	1	1	4	3	0
Wadleigh, c	2	0	0	2	1	0
Ward, p	3	0	0	3	0	0
Totals	27	5	5	27	9	1

LOWELL

	ab	r	bh	po	a	e
Moulton, 2b	4	0	1	2	5	0
Barrows, cf	2	0	0	2	0	0
Cooney, ss	4	0	0	0	4	0
Magee, lf	3	0	0	3	0	0
Fluharty, rf	4	0	0	1	0	0
Wright, 1b	4	0	2	14	0	0
Boultes, 3b	2	0	0	0	0	0
Huston, c	3	0	1	3	0	0
Yount, p	3	0	0	0	4	0
Dugan, x	1	0	0	0	0	0
Totals	30	0	4	24	13	0

x—Batted for Yount in the 9th.

Brockton	0	0	0	3	1	0	1	0	*	—5

Two base hit—Hendriksen. Three base hit: Hendriksen. Sacrifice hits—Stankard, Wadleigh, Barrows, Lonergan. Stolen base—Huston. Double play—Lonergan and Connaughton. Left on bases—Brockton 4; Lowell 3. First on balls—Off Ward 5; off Yount 2. First on errors—Lowell 1. Hit by pitcher—Smith. Struck out—By Ward 2; by Yount 3. Umpire—Bannon. Time—1.40.

NEW ENGLAND RESULTS

At Brockton—Brockton 5, Lowell 0.
At Lynn—Lawrence 5, Lynn 0.
At Haverhill—Fall River 9, Haverhill 4.
At Worcester—New Bedford 10, Worcester 5.

N. E. LEAGUE STANDING.

	Won.	Lost.	P.C.
Brockton	16	8	.667
Lowell	15	9	.625
Worcester	14	10	.583
Lawrence	14	10	.583
Lynn	12	12	.500
Haverhill	9	15	.375
New Bedford	8	16	.333
Fall River	8	16	.333

GAMES TODAY.

Fall River at Haverhill.
Lowell at Brockton.
New Bedford at Worcester.
Lynn at Lawrence.

AMERICAN LEAGUE RESULTS

	Attendance
Boston 2, St. Louis 0	3336
Washington 7, Detroit 3	2770
Philadelphia 9, Cleveland 3	3465
Chicago-New York	rain

AMERICAN LEAGUE STANDING

	Wn	Lost	Pts wn	1910
Detroit	27	8	.771	.562
Chicago	16	13	.552	.333
Boston	17	14	.548	.556
Philadelphia	16	15	.516	.860
New York	15	15	.500	.603
Cleveland	16	19	.457	.481
Washington	11	20	.355	.379
St. Louis	10	24	.294	.200

GAMES TODAY

Boston at St. Louis.
Philadelphia at Cleveland.
New York at Chicago.
Washington at Detroit.

NATIONAL LEAGUE RESULTS

	Attendance
St. Louis 3, Boston 1	1,700
Chicago 6, Philadelphia 2	10,000
New York 5, Pittsburg 1	12,000
Brooklyn 4, Cincinnati 3	2,000

NATIONAL LEAGUE STANDING

	Won	Lost	Pts won	1910
Philadelphia	22	11	.667	.500
Pittsburg	19	12	.613	.640
New York	19	12	.613	.533
Chicago	19	13	.594	.593
Cincinnati	18	14	.481	.577
St. Louis	13	15	.464	.500
Brooklyn	11	21	.344	.333
Boston	8	20	.235	.367

GAMES TODAY

Chicago at Boston.
Cincinnati at New York.
St. Louis at Philadelphia.
Pittsburg at Brooklyn.

WORCESTER TEAM

Was Hauled Over the Coals

BOSTON, May 23.—The salary limit for clubs and playing managers came in for much discussion and was the subject of several resolutions at a special meeting of the New England league of baseball clubs, held at the American house last night. The meeting, which was called at the request of the Lawrence, Fall River, Brockton and Lynn clubs, was attended by representatives of all the clubs in the league but Worcester.

It had previously been voted in the league that all clubs should present a detailed salary list, the total of which should be within $2200. It was declared at the meeting that all had done this but Worcester. That club was directed last night by the league to submit immediately a revised list fulfilling the requirements as to aggregate limits, on penalty of a daily fine of $25 and the loss of every game played until the order has been complied with. Manager Burkett, who on the club's list was credited with a salary as playing manager of $100, was ordered to submit to the league a contract with his team calling for at least $200. It was further resolved by the meeting that if it is found at any time that a player has received any money from his club in addition to that called for by his salary contract, such contract shall be declared null and void, the player be declared a free agent, and the club declared to have forfeited every game in which he has played.

Cremo
5 cents CIGAR for 5¢

FREDDIE MAGUIRE

In Fine Shape for His Match

Freddie Maguire is training daily for his bout with Barney Riley before the Lowell Social and Athletic club on Thursday evening and is boxing with Babe Sullivan who is to appear against his old rival, Young Boyle, in the preliminary and Young Mulvey. Freddie is in fine shape and states that he never felt better. For the past few years owing to the scarcity of good men at his weight, Maguire has been obliged to meet men much heavier and hence was at a disadvantage although he fought a 15 round draw with Kid Shea of Waterbury, Conn., the champion 118 pound man of that state, while weighing only 110. With a man of his own weight against him like Young Riley Freddie may be depended upon to make good. It was necessary to send to South Boston, the home of scrappers, to get a man to meet Joe Moriarty, the White Man's Hope, and as a husky proposition has been selected Joe is giving all his time to preparations. Joe is boxing with Joe Thomas from whom he is learning something about the game and he promises to use both mitts this time, though up to date he has been putting them all away with only one mitt. The meeting will be for members in good standing only, and no outsiders will be allowed to see the bouts. This is required by law and the law is being strictly observed by the management. The program offered promises to be the best ever given in this city.

BOYLE WON BOUT

He Knocked Out Goodwin of Boston

WOBURN, May 23.—Young Kenney of Woburn and Young Cote of Biddeford, Me., went ten rounds to a draw in the final bout of the Woburn A. A. show, held at Lyceum Hall, last night. This is the third time these boxers have met, each having gained a decision over the other. They boxed warily last night, each paying more attention to defense than attack.

The best bout of the evening was the semi-final between Young Boyle of Lowell and Frank Goodwin of Boston. This bout was scheduled to go eight rounds, but was won by Boyle on a knockout in the seventh. The first two rounds were Goodwin's, but the third and fourth were Boyle's. The fifth was an even break but from then on it was clearly Boyle. The finish came with a right swing to the jaw in the seventh. Goodwin stayed down for the count of nine and then tried to recover, but Referee Martin Clougherty stopped the bout and gave the award to Boyle.

In the preliminary bout of six rounds Young DuBois of Wakefield went to a draw with Mickey Brown of Malden.

MAKES QUILL QUIT.

ALBANY, N. Y., May 23.—Tommy Quill of Brockton allowed himself to be counted out in the first ten seconds of the second round of a scheduled ten-round go with Kid Henry of Troy here last night. Quill claimed to have lost all of his front teeth by walking into one of the black man's pivot punches in the round, and on the advice of his handlers quit. Henry beat Quill all around the ring in the first round, and it was apparent that the Brocktonian was no match for the black welter. Henry landed all the damaging blows and put the fight to Quill. Quill was also feeling the effects of Henry's fast in-fighting and hard long-distance wallops when he laid down and quit.

BOXING GOSSIP

The English amateur boxers who arrived here a week ago to take part in the international tourney which resulted in police interference in Madison Square Garden, New York, last Friday night have been told to be patient. Owing to the arrest of Tim Hurst, the chief promoter of the tournament, who had the sanction of the Pastime A. C. and the A. A. U., the test of boxing skill has been postponed until after the case has been decided by a magistrate.

Meanwhile P. T. Powers and Harry Pollok, managers of the Twentieth Century A. C., with headquarters in the St. Nicholas rink, have offered to take over the tournament free of charge so that Hurst can wriggle out of the mess with a whole skin. The Twentieth Century A. C. has a membership of more than 4,000 and a seating capacity for 3,200. If the Pastime A. C. is anxious to co-operate with the Twentieth Century no obstacles will be thrown in the way of Messrs. Powers and Pollok.

Oddly enough Hurst had a chance to put the tournament in the St. Nicholas rink when he originated the scheme, but in spite of friendly advice he would not abandon the idea that the Garden was more suitable and that the Pastime A. C. membership would be increased sufficiently to warrant a big attendance. The Garden can accommodate 10,000 spectators with the floor space in use, for that many saw Corbett and McCoy box there in 1900.

If Hurst believed that he could pull off this amateur tourney before 5,000 members or even more without causing trouble over the observance of the boxing law he must have lost his usually sound judgment. At least that is the way the boxing promoters comment and there isn't one of them who doesn't feel sorry for Timothy. Hurst has promoted many sporting events and his reputation for square dealing is without a blemish, but in this instance he admits that he tried to do too much, although at no time was he anxious to violate the law.

The British boxers were brought over here at an outlay of $1,500. Up at Woodlawn Inn yesterday they were wondering how the controversy would end. They weren't worrying about their trip home, for they got round trip tickets before they sailed. But they said they didn't care to be placed in a false position. Their manager said that when they were invited to visit this country to take part in the tournament they were plainly informed that they would not be expected to take part in the preliminaries, but to meet the winners of the various classes in the final bouts.

"We are not afraid to box all comers in the preliminaries and work our way to the finals," said Alfred Spenceley, the English lightweight champion, "and if the tourney is held we will agree to that plan. But we were told on the other side that we would meet only the winners here, so that was the reason we refused to draw in with the others Friday night. We hope the difficulty can be adjusted, as we are anxious to show our American cousins that we know how to handle ourselves as well as anybody."

The Englishmen cannot understand why there is a law here against boxing when admission is charged. They say that boxing is all the rage in England and that there is very little opposition to it. The boxing clubs have gradually increased in number until they are legion. Fights are held in all the big cities and towns, afternoon and evening, and the public is admitted at various prices.

"Boxing makes a nation strong physically," said Frank Parks, the heavyweight, "and is a great sport. England believes in ring battles and always will. America has turned out some wonderful fighters and should be proud of the fact. We've come a long way to box your best amateurs and we hope we shall not be prevented from doing so."

Jack Britton, the smart Chicago boxer, has secured a match at last. As Pal Moore couldn't get in shape in time Young Sammy Smith, the Philadelphia boxer, has agreed to box ten rounds with Britton at the Twentieth Century A. C. on June 2. The weight is 135 at 3 o'clock, which means that Smith will be a hard man to beat. If Britton can outpoint the bespectacled law student he will be in line for a match with Freddie Welsh, Matt Wells or Packy McFarland. Smith recently came back from California, where he boxed a twenty round draw with Johnny McCarthy.

Matt Wells is on the steamship George Washington and is due to arrive here about Wednesday. Then it will be learned who will be Wells' first antagonist. In spite of many conflicting statements, George McDonald, who says he is the English lightweight champion's agent in this country, declares that Wells has made no matches and is coming here as a free lance.

Freddie Welsh intends to challenge Wells as soon as he arrives. Welsh has requested Tom O'Rourke to make a proposition in behalf of the National Sporting club to Wells if only to find out conclusively whether the British champion is afraid to box or not. When Wells won his present title from Welsh the latter promptly asked for a return match, but Wells refused coldly, declaring that he intended to pick up some easy money. But when McFarland decided not to meet Wells in London on Derby night the latter suddenly discovered that there was no easy money lying around and so he concluded to come to America.

Welsh is cock sure that he can make Wells look foolish in a ten round bout, and in this belief he has many supporters. If Wells goes against McFarland it is believed that Packy will easily outpoint and outclass him. But against such lightweights as Jack Goodman, Tommy Murphy and K. O. Brown Wells would give a good account of himself.

If Murphy outpoints Brown again when they meet at the Madison A. C. in Harlem next Thursday evening K. O. will take another drop in the estimation of boxing fans. Brown has gone to Savin Rock to train for the bout, and his friends are confident he will redeem himself. But Murphy is in rugged health nowadays and also chock full of confidence. He thinks Brown will be easier for him than in Brooklyn recently and that means a lot.

Brown is generally believed to be overrated, also blessed by good fortune in tackling Welgast when the latter wasn't on edge. If Welgast ever meets Brown in a 25-round fight it is predicted by impartial ring sharps that the champion will win decisively. The Brown-Murphy bout in Brooklyn was one of the few really sensational scraps we have seen here since the present revival. The boys boxed on the level and because of the rivalry still existing they probably will make things hum again when they respond to the gong for their third encounter.

BASE BALL
SPALDING PARK TOMORROW AT 3 O'CLOCK
BROCKTON VS. LOWELL
Tickets on sale at Carter & Sherburne's and Hall & Lyon's.

FOUR VIEWS OF BROOKLYN'S YOUNG FIRST BASEMAN---PROCLAIMED KING OF THEM ALL

BROOKLYN, May 23.—National league fans have now proclaimed Jake Daubert, the young first baseman of the Dodgers, the king of guardians of the initial station. For several seasons this honor was conceded to Hal Chase of the Yankees. While the majority of American league supporters are loath to class Daubert as the equal of Chase, there are a number of critics in Ban Johnson's circuit that consider the Brooklyn boy the equal of the Yankee star. One of Daubert's heartiest supporters in the National league is Charley Dooin, manager of the Phillies. In Charley's estimation Chase never saw the day he compared with Daubert, "and Jake has not yet attained his top form," says the fiery leader of the Phillies. "Show me something that Daubert cannot do. He can hit harder than Chase, is just as fast on the bases, and I think he has something on Hal in fielding. That may not go with some people, but I stick by it," says Charley. "He has Chase beaten at his own game—throwing to second or third on a bunt or ground ball to the right side of the diamond. Daubert can hit them as hard as any man in the game and always makes his hits just when they are needed. As for handling thrown balls—well, he seems to get them any place. I have played a bunch of games against Brooklyn since Daubert broke into the league last season and in all that time I have seen him miss just one throw that was anywhere near him, and he saves that infield a bunch of errors." Daubert is now giving Dooin a great run for the batting honors of the National league. McGraw thinks so much of Daubert that recently he offered to give up three players for the Brooklyn boy.

NEARLY KILLED

IN AN EFFORT TO SAVE A HORSE

NEW YORK, May 23.—G. Harold Porter, president of the Atlantic Engineering and Construction company, No. 111 Broadway, and a wealthy resident of Maplewood, N. J., with Joseph Daniels, Edward Nichols and P. Darion, toured out from New York Saturday night and spent yesterday fishing.

They were returning along the High Mountain road, near Paterson, when the chauffeur, Fred Cors, swerved his car to avert hitting a horse crossing the road. The wheels skidded, the machine struck a stone and toppled into a ditch.

All were thrown clear except Mr. Porter, who was pinned under the overturned car. He lies in a critical condition in the Paterson General hospital.

$500,000 GIFT

TECH RECEIVES LARGE SUM FROM T. C. DU PONT

BOSTON, May 23.—From T. Coleman Du Pont, a graduate in the class of '84 and a life member of the corporation, the Massachusetts Institute of Technology has received a gift of half a million dollars. The money is to be used in buying land for a new site or for erecting buildings on the site when secured. The donor is a Delaware man, and recently offered to build for Delaware a $2,000,000 automobile road clear across the state.

His gift of $500,000 became known after Gov. Foss had signed the resolve to give Technology $1,000,000 in 10 years from the treasury of the commonwealth. While the Du Pont offer was made some time ago, it is felt by the members of the corporation that the other conditions will be easily complied with.

After having been a term member of the corporation of Technology for four years, Mr. Du Pont was recently made a life member. From his college days he has been closely allied with the plans for the expansion of the institute.

In making his gift, Mr. Du Pont stipulated that ample provision should be made for carrying on the educational development plans. This condition has been fulfilled, it is felt, by the state grant.

ASKS $50,000

FOR THE DEATH OF HIS SON WANTS THAT AMOUNT

NEW YORK, May 23.—The trial of the suit against Jesse Ullman, silk importer, of No. 19 Greene street, and his uncle, Eugene Hirsch, of the same address, for $50,000 damages for the death of Millard Seaman, was begun yesterday before Supreme Court Justice Goff. The suit is brought by Edward Seaman, the father, who charges his son was wilfully shot to death by the defendants.

Young Seaman was shot as he was crossing the back yard of the Ullman summer home at Far Rockaway, on the night of August 6, 1909. Ullman, who was with his uncle at the time, fired on suspicion that Seaman was a burglar. His defense is that the death was accidental.

When Ullman was brought to trial for alleged manslaughter, the trial justice ordered an acquittal.

Iron Vases
For Cemetery and Lawn Use
Iron Bouquet Holders
Several sizes. Painted in green and gold.
Bartlett & Dow
216 Central Street.

LAWYER'S STORY

O'Reilly Denies Charges Against Him

NEW YORK, May 23.—Daniel O'Reilly the lawyer who is under indictment charged with having received $57,000 worth of securities stolen from Aaron Bancroft, the aged broker, on March 2, related his connection with the case on the witness stand yesterday. He declared that he never touched the securities and that he jeopardized his life by entering a taxicab with Frank J. Plass, who was armed. Bancroft's lawyer paid Plass $5000 for the return of the certificates during the ride, O'Reilly also said.

"Plass came to my office one morning," O'Reilly testified, "and told me that for $6000 he could procure the arrest of thieves with the certificates on them, or for $5000 he could get the certificates back. I telephoned to Mr. Bancroft's detectives and told them about it.

"At first they hesitated, but afterward urged me to get the securities back. I did so after telling Sullivan, Mr. Bancroft's lawyer, that I would undertake the task as Mr. Bancroft's attorney. I insisted upon a retainer of $50 and this was paid me by Sullivan."

The two Central office detectives trailing the taxicab containing Sullivan, Plass and himself, O'Reilly said, lost the trail before the taxicab entered Central park. When the ride was ended Plass turned to him, he said, and declared:

"If you or Sullivan had made a false move, I had a gun ready and that would have been the end of both of you."

CALLED INSANE

Man of 70 Wed Girl of 20

NEW YORK, May 23—Herman Hoffman, seventy years of age, one of the most widely known residents at Patchogue, L. I., was pronounced incompetent to manage his large estate and sent to the state asylum at Central Islip, yesterday. His daughter, Mrs. Arthur Middlebrook, made the application to Justice Greene, which resulted in the commitment.

Mr. Hoffman surprised his friends and relatives last autumn, when, on his return from a pleasure trip to North Carolina, he brought with him a pretty and youthful bride, whom he had met for the first time on his southern trip.

The septuagenarian bridegroom was devoted to his wife, who was only 20 years old. But it is said that his relatives were not pleased with the match.

Mrs. Middlebrook, one of several children of Mr. Hoffman, applied to Justice Greene for the commitment on the ground that her father was not capable of conducting the affairs of his large estate.

The court ordered an examination. Dr. C. D. Baker, Health Officer of Patchogue, was one of the examining physicians. The report coincided with the allegations made by Mrs. Middlebrook and the aged man was promptly dispatched to the institution.

His bride was not present at the court hearing.

Established 1842 RELIABILITY

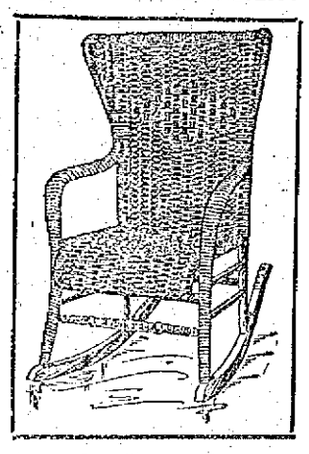

$4.50
FIBRE ROCKER
Full roll seat and close woven back. It is as good value in a comfort rocker for the sitting room or porch as we have ever shown.
Adams & Co.
Furniture—Carpets—Rugs
Appleton Bank Block
174 CENTRAL STREET.
THE ONE PRICE FURNITURE STORE

HARTFORD MAN

Blames Divorced Wife for Kidnapping

HARTFORD, May 23.—No further trace of ten-year-old Nellie L. Kenyon, who was kidnapped from the Hazardville school yesterday afternoon by two mysterious female autoists, had been found last night, when the girl's father, Ira L. Kenyon, returned to his home in Warehouse Point after a day of search and inquiry.

Mr. Kenyon would not say that he suspected the girl's mother, whom he divorced in New York City several months ago, of being the kidnapper, but it was learned that he told his attorney that he felt sure that the woman who secured the child's consent for the automobile ride was her own mother, who is now thought to live on St. Botolph street, in Boston.

Little was added yesterday in Somers to the known facts. An automobile came rapidly up to the school, driven by a woman wearing a heavy veil, and she and another similarly clad woman entered the school. Miss Martha Wadsworth, the teacher, saw only one woman, and it is supposed that the other hid herself. Permission was granted to see the Kenyon girl, because nothing was known at the school of the parents' estrangement.

When the child failed to return to the study rooms the parlor was visited and found empty.

The theory of detectives is that the child was prevailed upon to take an auto ride and then taken away in the direction of Springfield.

If you want help at home or in your business, try The Sun "Want" column.

CLEVER BANTAMWEIGHTS TO MEET IN RING FOR TITLE

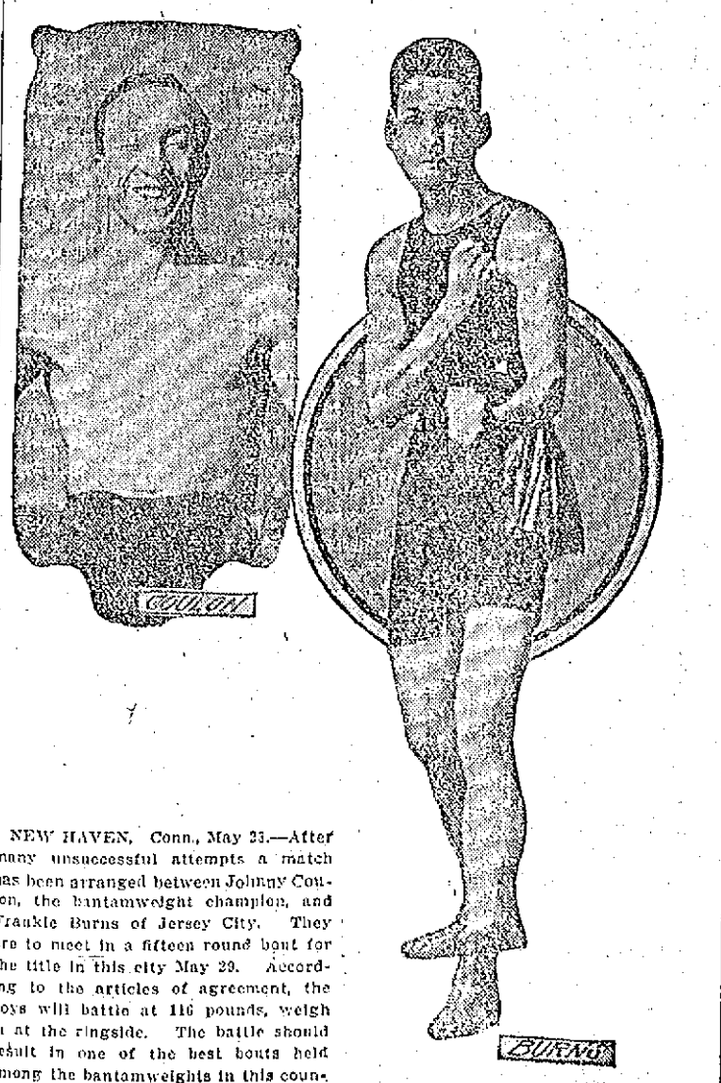

NEW HAVEN, Conn., May 23.—After many unsuccessful attempts a match has been arranged between Johnny Coulon, the bantamweight champion, and Frankie Burns of Jersey City. They are to meet in a fifteen round bout for the title in this city May 29. According to the articles of agreement, the boys will battle at 116 pounds, weigh in at the ringside. The battle should result in one of the best bouts held among the bantamweights in this country in some time.

TREASURER ROGERS

Submits Financial Report of the 19th of April Celebration

John Jacob Rogers, treasurer of the 19th of April celebration committee, has submitted the following report to the city council:

As treasurer of the April 19th celebration, I have the honor to present herewith my report.

You will observe that I have kept distinct the receipts and expenditures on account of the evening banquet and the other expenses in connection with the celebration. This I have done for two reasons: First, because the banquet was intended to be substantially self-supporting; and second, because the proceeds of the sale of tickets for the banquet necessarily came to me and by me have been used for the payment of the banquet bills, while the funds put at the disposal of the committee by the City of Lowell did not come to my hands, and thus the bills for the general celebration will be paid by the city treasurer.

It will be remembered that the city government appropriated $2,500 for the proper celebration of April 19. Of this the committee has, so far as knowledge has come to me as treasurer, expended $2,054.57, as appears in detail below, thus leaving a balance of $445.43 unexpended. It is possible that other bills may come in, but your treasurer has waited a month in order to collect every bill of which he had any knowledge. All the bills submitted up to this time have now been assembled and put in the hands of the city auditor for approval. They must, before being paid by the city treasurer, be passed upon by the committee on accounts, which may delay the actual payment for some days.

The procedure adopted in connection with the contracting of the bills has been as follows: Prior to the celebration, an estimate was presented by the various committees in charge of the details of the work of the amount estimated to be needed. This estimate was approved by the general committee and by the finance committee of the general committee. After the celebration, the bills as submitted were again approved by the general committee and this approval was countersigned on the voucher by Chairman Proctor and, when practicable, by the individual who had been responsible for the contracting of the bill. The bills were then presented to his honor the mayor for approval and countersigned by him. Having been then approved by me as treasurer of the committee, they are now to be passed upon, as above stated, by the city auditor and by the committee on accounts of the city council.

RECEIPTS

Appropriated by the city of Lowell for April 19, 1911, celebration	$2,500.00

EXPENSES

Parade	
F. C. Jewell, Fort Banks; transportation regular army troops from home stations to North Station and return	142.85
Boston & Maine R. R., special train, regular army troops, Boston to Lowell and return (267 men at 72 cents round trip; one man at 50 cents)	194.84
Page Catering Company, luncheon for regular army troops (263 men at 20 cents)	52.60
City of Lowell, lands and buildings department, erecting reviewing stand and steps at Green school	19.04
T. F. McCarthy, General Order No. 1	10.50
Charles F. Young, decorating 2 barges	10.00
Lowell Military Band, 25 men	125.00
City Band, 25 men	125.00
National Band, 25 men	125.00
Chelmsford Band, 25 men	125.00
Lowell Cadet Band, 25 men	125.00
Henderson Bros., Spanish War Veterans, luncheon (600 at 35 cents)	210.00
Post 42, G. A. R., luncheon to visitors	50.00
Post 120, G. A. R., luncheon to visitors	50.00
Merrimac Fife and Drum Corps	40.00
Kimball System, division flags and staffs	10.00
Polish American Band	72.00
J. H. Sparks, carriages, brakes and barges in parade, etc.	92.00
J. H. Sparks, saddle horses and equipments, regular army officers	22.00
Holy Greek Regiment, entertainment of visiting companies	45.00
	$1,645.83
Afternoon Exercises	
Edward Anderson, Quincy, orator of the day	50.00
Courier-Citizen Company, 100 tickets	1.00
Courier-Citizen Company, 1200 programs	4.00
Morse & Beals, palms at First Congregational church	3.00
	$58.00
Preliminary and Miscellaneous Expenses	
Mary F. O'Brien, clerical work, Feb. 22 to May 3	$25.00
G. C. Prince & Son, stamps and stamped envelopes	15.50
T. F. McCarthy, printing and furnishing postal cards	7.25
F. A. M. Tobin, stationery	4.75
Charles S. Proctor, telegrams	3.22
Thos. J. Fitzgerald, 300 cigars	18.90
James J. Gallagher, 260 cigars	16.60
Yorick Club, entertaining governor, lieut.-governor, staff, members of legislature, visiting mayors, invited guests and reception committee	108.45
Charles F. Young, decorating City Hall, Memorial building, and Monument	100.00
Courier-Citizen Company, engraved invitations	51.00
	350.74
Total expenditures	$2,054.57
Appropriation	$2,500.00
Expenditures	2,054.57
Balance	$445.43

The banquet, as above stated, has been regarded as a distinct and separate portion of the celebration. I submit herewith statement of receipts and expenses.

All the money taken in by me has been the proceeds of the sales of the tickets. I have credited different members of the committee with the amount which I actually received from them, even though in some cases the amounts so credited represented sums which might quite as properly have been credited as a separate item. It will be seen, however, that with the exception of the sum received from A. W. Dows as a result of the public sale at his drug store, each of the contributors mentioned was a member of the general committee on the celebration.

The banquet bills have taken the same general course as those in connection with the rest of the celebration, except that they have been finally approved by Mr. James O'Sullivan, chairman of the banquet committee, instead of by the city auditor and the committee on accounts. The vouchers have been retained by me and may be examined by any member of the committee who is interested.

The tickets were numbered consecutively, and I have kept account of the numbers taken by each person and am retaining in separate packages those unused, those taken by different individuals but returned to me, and those collected at the banquet. These, too, may be examined by anyone interested.

The total amount of receipts as per detailed statement below was $765.00 and the total amount of expenditures was also $765.00. The reason why the two sides of the account exactly balance is that it seemed to the chairman of the general committee, the chairman of the banquet committee and the treasurer that the janitor and his assistants, numbering in all eight men, who labored before, during and after the banquet in and about the High School Annex ought to be remembered as generously as possible without, unless absolutely necessary, having the general fund called upon.

RECEIPTS

James O'Sullivan	$97.50
Charles S. Proctor	63.00
John J. Rogers	15.00
B. A. Willmott	45.00
W. L. Dickey	34.50
G. E. Worthen	45.00
Caleb Philbrick	15.00
Martin L. Bassett	31.50
Geo. M. Dickerman	15.00
L. E. MacBrayne	18.00
Joseph A. Legare	15.00
E. A. Thissell	67.50
C. T. Kittredge	15.00
G. E. Sutherland	15.00
Lawrence Cummings	12.00
W. R. Joyce	10.50
E. P. Pierce	25.50
John F. Meehan	15.00
Philip McNulty	15.00
J. H. Jodoin	6.00
Geo. L. Adams	10.50
Geo. E. Worthen, proceeds of tickets sold by Ladies' Auxiliaries	42.00
A. W. Dows	100.50
Harvey B. Greene	7.50
Andrew B. Barrett	3.00
John J. Rogers, Boy Scouts, proceeds, etc.	25.50
	$765.00

EXPENSES

Geo. E. Maker, moving portraits from City Hall to High School Annex and return	5.00
D. L. Page Co., banquet for 600 people at $1.00	600.00
The Robertson Co., use of 600 chairs at 5c	30.00
N. E. Tel. & Tel. Co., telegrams	5.35
F. A. M. Tobin, tickets	3.50
Courier-Citizen Co., printing menus, circulars, advertising cards, etc.	37.90
C. F. Young & Co., decorating High School Annex	50.00
Tucke & Parker, wiring for reflectors over portraits	1.50
Janitors, coat room attendants, etc., at High School Annex	31.75
	$765.00

Respectfully submitted,
John Jacob Rogers,
Treasurer.

CARD OF THANKS.

We, the undersigned, take this means of expressing our sincere thanks to our many neighbors, relatives and friends, who, by their many acts of kindness during the sickness and by words of consolation extended and beautiful floral offerings sent at the death of our beloved father, Daniel Sullivan, aided in comforting us. To each and all we are deeply grateful. Signed.

Katherine Sullivan.
Cornelius F. Sullivan.
Daniel F. Sullivan.
Timothy Sullivan.
Henry J. Sullivan.
Edward F. Sullivan.

Health and Beauty Answers

BY MRS. MAE MARTYN

C. S. S.: The secret of good health is really very simple. For that listless, exhausted feeling and to clear up your sallow pimply skin, you should take a good tonic to rid your system of the impurities in the blood. You will find nothing better than this old-fashioned tonic: Get an ounce of kardene and one-half pint alcohol at any drug store; mix together, then add one-half cup sugar and hot water to make a full quart. A tablespoonful taken before each meal will soon clear your skin of pimples, sallowness and bring back the glow of health to your cheeks, you will recover your lost appetite and enjoy the feeling of perfect health. As a body-builder and health-restoring tonic I have never seen anything to equal this simple home-made remedy.

Mrs. H. T.: (a) To give your hair that soft, glossy silkiness so much admired, use twice a week the following hair tonic: Mix one ounce quinzoin in one-half pint alcohol, then add one-half pint cold water. This tonic promotes the health of the hair and scalp and keeps the hair soft and from getting stringy and matted. It stops the hair falling out and destroys dandruff almost instantly. For an itching scalp you will find it very refreshing.

(b) Your husband will find spurmax lotion very fine to use after shaving.

Clara S.: If you want a smooth, rosy complexion that possesses the charms of youthfulness, you must not use powder on your face. It clogs up the skin pores, enlarges them and oftimes causes wrinkles. The following recipe is much better than powder as it does not show on the skin or rub off so easily: Dissolve four ounces of spurmax in one-half pint hot water; when cool add two teaspoonfuls glycerine. Apply to the skin, rubbing gently until dry. As a skin whitener and complexion beautifier you will find it simply grand. I find it excellent for removing and preventing freckles, skin pimples, roughness, sunburn and chapping in the wind. This lotion will take off the shine to your skin and remove that sallow, greasy look.

T. A. V.: Never shampoo with soap. The alkali in soap is too strong for the hair and will make it coarse, faded and streaky. It is also dangerous to use so called "dry shampoos" as the powder simply clogs up the pores in the scalp, causing dandruff and falling, split hairs. To make a good, beneficial shampoo that will be absolutely satisfactory, simply dissolve a teaspoonful of canthrox in a cup of hot water. This makes a fine lather that removes thoroughly all dirt and excess oil. After shampooing rinse the hair with clear water. Your hair will dry very quickly and be so soft, fluffy and glossy. This shampoo is used generally by the best class of hairdressers as it keeps the hair and scalp in such splendid condition and produces a duffiness that lasts. It is invaluable for removing dandruff and scalp irritation. You can get canthrox at any drug store.

Grace M.: To beautify a complexion that is marred by large pores, roughness, blackheads, freckles and even wrinkles, you will find nothing better to use than this excellent, greaseless cream-jelly which you can prepare at home at small expense: Stir together two teaspoonfuls glycerine, one ounce almozoin and one-half pint cold water and let stand a few hours before using. This cream-jelly will clear up your skin, removing all dirt from the pores, and in a short time your complexion will be clear, plump, velvety and unwrinkled. I know of nothing that will freshen up a complexion or that is as good a skin beautifier as this simple preparation.

A. T. X.: The presence of fuzz on the chin is extremely annoying, but if you try a delatone paste you can quickly remove it. With a little delatone mix some water to form a thick paste and spread on the downy growth. Let remain two or three minutes, then rub off and wash the chin. While delatone costs a dollar an ounce, it seldom is necessary to apply it more than once.

Anna: Faded blonde hair can be restored to its youthful color and softness if you first wash it well and dry, then wash with a marlax tea. To make the tea steep an ounce of marlax in a pint of water. After washing with the tea, rinse and dry. A few treatments produce the desired shade and give to the hair a silky fluffiness.

Maxine: To keep your eyes bright, sparkling and full of color and expression, simply get an ounce of crystos at any drug store; dissolve it in a pint of cold water and put a few drops in each eye twice daily. This tonic is very soothing and strengthening and will soon remove all signs of weakness, inflammation and make your eyes just as attractive and charming as ever. I find it splendid for treating granulated lids and as an aid to those who wear glasses.

Mrs. T. B.: If your fat does not yield readily to ordinary flesh reducers, try this one which I know has restored many to their former slender figures: Get four ounces of parnotis at your druggist's and dissolve it in one and one-half pints hot water. When cool, strain and take a tablespoonful of the liquid before each meal. Parnotis is harmless and will not injure your health. I feel sure you will get splendid results from its use and will then recommend it to your friends.

HOW TO BEAUTIFY PLAINEST COMPLEXIONS

(Toilettes)

"The growing popularity of face lotions is in keeping with our natural progress," says a well-known beauty writer, "and before long they will have supplanted powders and cosmetics."

"A fine lotion can be prepared at little cost by dissolving a small original package of mayatone in eight ounces of witch-hazel. This, applied to the skin daily, frees it of pimples, blackheads or other blemishes, and will give to the 'muddy' or lifeless complexion a rich embellishment and natural health-tint impossible with powder or rouge.

"This mayatone lotion is greaseless and prevents the growth of hairs. Many women use it to prevent tan and it is employed to protect the skin from harsh winds and changing weather."

NOTHING TOO GOOD FOR BABY

The daintiest dresses, the softest towels, the purest soap, and the best toilet powder—Comfort Powder—are what baby gets in most homes. And why shouldn't it? Keep the skin clean and healthy and the baby is almost sure to be happy. The only toilet powder that is really healing and does not irritate is Comfort Powder (E. S. Sykes' name is on the box). Elizabeth Andrews, trained nurse, Manchester, Conn., says, "For babies Comfort Powder is a comfort and a blessing."

Lowell, Tuesday, May 23, 1911

A. G. Pollard Co.

The Store for Thrifty People

GREAT 29c VALUES ARE IN EVIDENCE AT OUR ANNUAL SALE OF

Household Helps

Tin Ware, Wooden Ware, Crockery, Enamelware, etc. Articles Worth Up to $1.20, for

29 Cts.

MERRIMACK ST BASEMENT

See Special Announcement of Our Annual Sale of Foulard Silks

LINEN SUITS

Offered at Less Than Half Price. Better Come Early Today for These

35 Suits in natural, light blue, pink, brown and black. Regular price $10.98, only

$5.00 Each

WEST SECTION SECOND FLOOR

On Sale Wednesday

75 Dozen New Neckwear is to be Sold at Half Price

50 dozen Venice Lace Dutch Collars, in 10 different patterns. Regular price 25c, only ..... 12 1-2c Each

25 dozen Embroidered Lawn Ties, made with white, pink, light blue, brown, black, lavender and green. Regular price 25c, only 12 1-2c Each

On Sale Wednesday

EAST SECTION CENTRE AISLE

The Greatest Bargain Event of New England, Our Annual Sale of

Remnants, Foulard Silks

BEGINS ON THURSDAY, NEXT

SEE SPECIAL ANNOUNCEMENT ON PAGE 5

BOYS' WASH SUITS

This is the season to dress the little fellows in cool, durable suits. We have a large line of wash suits for boys from 2 1-2 to 10 years that sell for..... 50c to $3

Children's Straw and Wash Hats, a larger assortment than ever..... 50c to $1.50

—AT—

Macartney's Apparel Shop

72 MERRIMACK STREET

O'Donnell Dry Goods Co.

ARE PREPARING AN EXTRAORDINARY EVENT

A SALE WITHOUT A PARALLEL

A Sale None Should Miss

Opens Thursday Morning, May 25

A Sale that should appeal strongly to housekeepers and to all economical shoppers because of its Timeliness, Vast Quantities, Great Variety and Low Prices.

Everything in Seasonable Merchandise at an Average Discount of 1/3 from Regular Prices

This is an annual event, known as "THE ROUND-UP SALE" and means the rounding up of odds and ends, short lengths, remnants, soiled lots, over-bought stocks from the various departments of our house, together with several lots of Summer merchandise recently bought at a liberal discount from regular prices.

SEE TOMORROW'S PAPERS FOR ITEMS AND PRICE QUOTATIONS.

Don't ask how we can do it. Be satisfied it is going to be done. Just prepare yourself to get here sometime THURSDAY.

THE FILIPINOS

Several Measures to Grant Independence

WASHINGTON, May 23.—Members of the house are loading the committee on foreign relations with resolutions providing for the neutrality and the ultimate independence of the Philippine islands. While no action by congress is expected at this session a determined effort will be made in the regular session to sever the islands from United States' possession. One of several resolutions on the subject is by Representative McCall of Massachusetts, republican, and another by Representative Martin of Colorado, democrat. They urge the president to take measures for delivering control and possession of the Philippines to authorities representing the people of the islands and to negotiate for a treaty of neutrality. The Martin resolution sets forth that the Filipino of right ought to be free and independent.

CITY SOLICITOR

Asked Opinion as to Liquor License

The question as to the legality of granting a first class liquor license to C. L. Marren & Co. in Gorham street has caused the board of police to ask the city solicitor for an opinion relative to the matter.

At the present time C. L. Marren & Co. are exercising a fourth class license at 143, 143½ and 147 Gorham street and have asked the board for a transfer of that license to 147 Gorham street. There are certain legal technicalities connected with the surrender of the license and the principal one is the question as to whether or not licenses of the first and fourth classes can be legally granted to the applicant to be exercised on the premises in this building for the ensuing license year in the event of the surrender of the fourth class license.

The letter asking for the city solicitor's opinion reads as follows:

Lowell, Mass., May 20, 1911.

William W. Duncan, Esq.,
City Solicitor,
Lowell, Mass.

Dear Sir:—

A license as dealer of the fourth class was granted to C. L. Marren & Co. in the premises numbered 143, 143½, 147 Gorham street, and bulkhead in passageway leading from Gorham street, which license was issued on May 3, 1911.

C. L. Marren & Co. desire to surrender the license as dealer of the fourth class granted and issued to them and request that a license of the fourth class as dealer be granted to them in the premises numbered 147 Gorham street, one unnumbered door in passageway leading from Gorham street and bulkhead in rear of said 147 Gorham street, and a license as common victualler of the first class be granted to them in the premises numbered 143, 143½ Gorham street, and bulkhead in passageway leading from Gorham street.

Can licenses of the first and fourth classes be legally granted to C. L. Marren & Co. to be exercised in this building for the present license year ending April 30, 1912?

If allowed, would the dealer's license of the fourth class, so surrendered and cancelled, and the dealer's license of the fourth class subsequently granted, count as one license?

Should the license now being exercised be surrendered at the time of filing the applications for the new licenses or may the new applications be received and advertised and the license be surrendered and cancelled at the expiration of the ten days following such advertising, or as soon thereafter as the board decides to act on such applications?

If the license is surrendered and cancelled may a part of the fee proportionate to the unexpired term of the license be refunded to the parties to whom the license was issued?

Shall the license fee for the license of the same class be proportionate to the unexpired term of the license so granted, or shall it be proportionate to the unexpired term of the license originally granted and later surrendered and cancelled?

Very respectfully,
The Board of Police of the City of Lowell,
Per John J. Flaherty,
Clerk.

THE HOT WAVE

Was Cause of Many Prostrations

BOSTON, May 23.—The "somewhat lower temperature" predicted by the weather bureau last night for New England and more than fulfilled expectations today when a big, wholesome northeaster swung in from "Icebergville," some miles off the coast and swept yesterday's hot wave somewhere else.

The refreshing change took place just before dawn, after a torrid night and the drop was so quick and decided that business men who went home last night in summer suits and workmen in their shirtsleeves returned to labor today in overcoats.

The hot wave left behind it a long list of prostrations and several fatalities.

At 9 a. m. the northeaster was hitting it up off shore at the rate of 30 miles an hour and appeared to be increasing in intensity.

Incoming liners reported the sea very heavy in the bay and Cape Cod announced a terrific surf along its sandy shores.

POLICE BOARD MEETING.

The regular meeting of the police board which was to have been held tonight has been postponed owing to the absence from the city of Commissioner Charles H. Hanson.

SPEECH RECORD

Being Made by Present Congress

WASHINGTON, May 23.—The present session has nearly established a record for long speeches in the house of representatives. Yesterday marked the 37th day that congress has actually been in session. In that time there have been 207 set speeches delivered to the house. This number does not include any of the short debates or the running fire of speech-making on smaller topics. The speeches are roughly divided as follows:

Free list tariff bill 74, Canadian reciprocity 63, statehood 30, direct election of senators 22, reapportionment bill 10, miscellaneous long speeches 18.

KILLED CHILDREN

Woman Then Took Her Life

BRAMBACH, Saxony, May 23.—Driven temporarily insane by an accusation of theft, a woman here today killed her five children and then committed suicide.

Foolish Things Women Do

Women put ammonia into the water when washing their hair. This not only turns the hair gray, but has a deadly effect upon the hair roots.

It makes the hair thin and lifeless.

Any tonic or invigorator containing alcohol is also dangerous. Most soaps and shampoos contain too much alkali; and people who use them run the risk and danger of losing their hair.

The best thing to use is a fine neutral soap, combined with Glycerin, Cocoanut Oil, White of Eggs and Salicylic Acid.

These are the ingredients used in Birt's Head Wash, which is an absolutely reliable preparation, because it does not contain any ammonia, alcohol or free alkali. It makes the hair soft and glossy and removes scales and dandruff.

At drug and department stores.
In hygienic tubes, 25c.

Sent by mail on receipt of price by the Omega Chemical Co., New York.

Finest in the world for Men and Young Men

Allenbury System FIFTH AVENUE NEW YORK Clothes

Sold exclusively by

MACARTNEY'S APPAREL SHOP, 72 Merrimack St.

COST $10,000,000

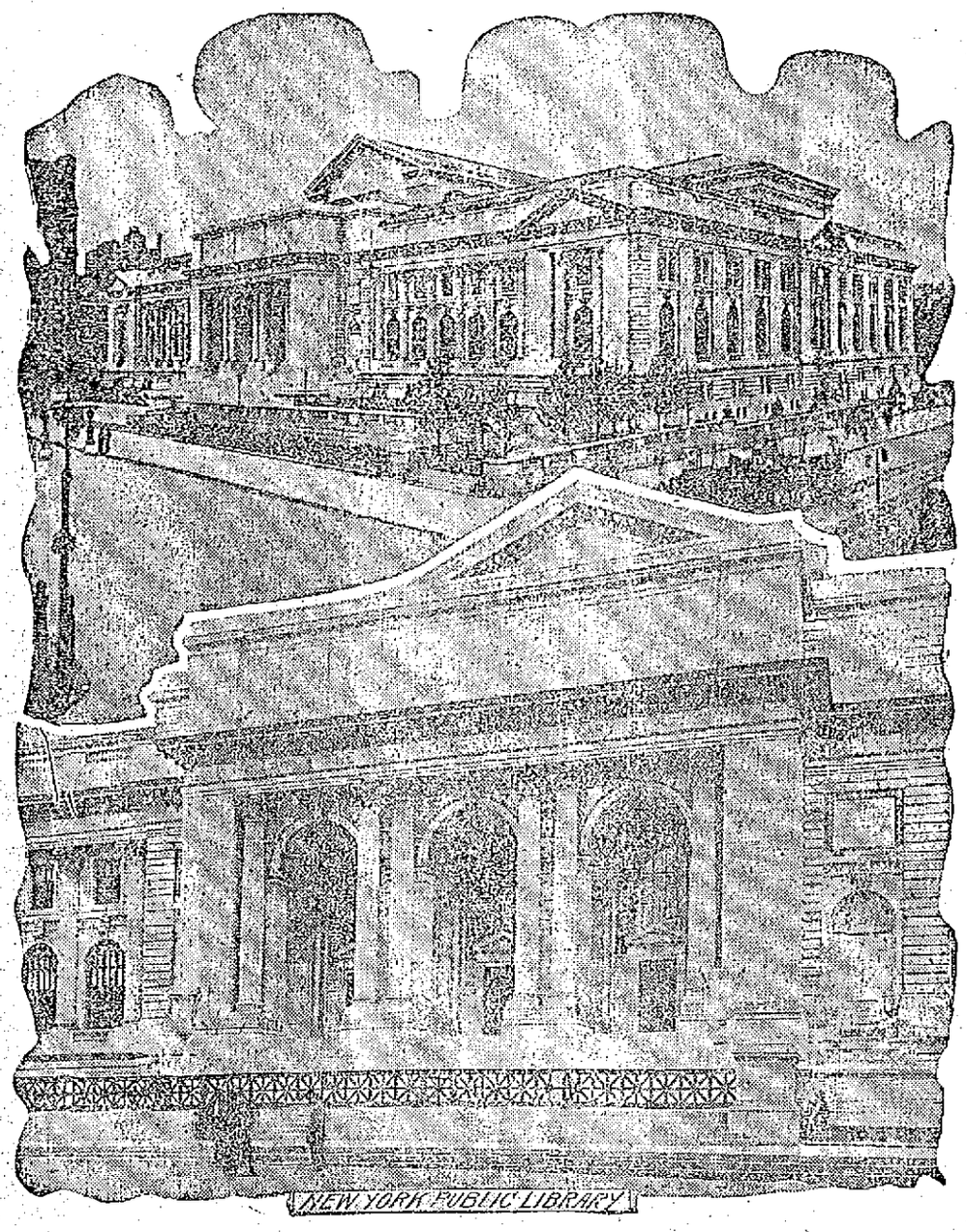

New York Public Library Formally Opened Today

NEW YORK, May 23.—The New York public library, ready for use after ten years' labor and an expenditure of $10,000,000 or more, occupied the center of public attention here today. Early in the morning the preparations for the official opening were completed and the building was ready to receive President Taft, Governor Dix, Mayor Gaynor, and the five hundred other notables among the 15,000 invited guests.

The police arrangements included the massing of 500 men on foot and horse to keep order in the square at Fifth avenue and 42d street, which the big new building occupies. A picked squad of mounted policemen was detailed to escort President Taft from the Pennsylvania railroad station to the marble entrance hall, where the reception to city, state and national officials was scheduled at two o'clock. The formal exercises of the opening, which the 15,000 invited guests were privileged to attend, were set for four o'clock.

The police orders were to allow no one to enter the library who was not provided with an admission ticket, to allow no canes or umbrellas and not to permit cameras inside the building. Elaborate precautions for the protection of the president were insisted on. The visitors were only permitted to pass through the great marble hallways and a few of the larger rooms. Tomorrow the entire building will be thrown open to the public without restrictions.

BULL WILL CASE

Man From Italy Was the Principal Witness Today

ALFRED, Me., May 23.—Nichola Roberta, who came all the way from Italy to testify was the first witness called today in the hearing on the contested will of Mrs. Ole Bull in the probate court for York county.

Nichola first came to this country as a barber a few years ago. He went to Mrs. Bull's home in Cambridge as a guest, he said, and later worked there. He described the seances in the "meditation room" and told what they believed in. Before going to Cambridge Mrs. Bull and Nichola were at her country home at Greenacres in Eliot, Me. and there he met Mrs. Marion Briggs, of Boston. Mrs. Briggs went to Cambridge with them and they held certain "exercises" which he described.

Attorney Whipple produced a text book, which was owned by Mrs. Bull and was a sort of textbook of their faith. Mrs. Bull and the witness studied this together. He described the "breathing exercise." They breathed through the left nostril "until the breath could be felt at the base of the spine and when they felt it there they could transmit a thought." During the process they kept their minds concentrated every moment on the subject matter. They held all sorts of "exercises."

STOCKING DYE

Was Used as a Soft Drink

INDIANAPOLIS, May 23.—The food and drug department of the state board of health has prepared a new exhibit for the display that it uses for instructing the people in the proper selection and use of foodstuffs.

The exhibit is a dark pink stocking, dyed so as to resist the ordinary methods of laundering.

The dye used was got from a bottle of summer soft drink such as may be encountered at almost any soft drink establishment. The bottle from which the dye stuff was taken was sent in by an inspector and an examination in the laboratory led one of the chemists to believe that coal tar dye had been used in creating the beautiful strawberry color of the drink.

As a test about one-fourth the contents of the bottle was poured into a bowl and a white stocking was soaked in the solution for a few minutes. It came out a beautiful pink, except the heel and toe, where other yarn had been used. Repeated washings by the chemist under conditions similar to those used in laundries failed to dislodge the color.

"One might as well drink the ordinary dyes that are sold in the drug stores for dying woolen goods as to drink that stuff," said the chemist.

GUILD WON

IN HIS MATCH WITH HAY OF VERMONT

BOSTON, May 23.—Of the four matches that constituted the morning play in the New England Intercollegiate Tennis association championship today two were in singles and two in doubles and only one was well fought. F. A. Guild of Brown found a stubborn opponent to R. C. Hay of Vermont and three sets running up to thirty-six games were necessary before the player from Providence came off the victor.

Summary: Championship singles: Second Round. C. L. Johnston, Amherst, defeated R. M. Nelson, Trinity, 6—3, 6—1.

Third round: F. A. Guild, Brown, defeated R. C. Hay, Vermont, 4—6, 6—2, 10—8.

Championship Doubles: First round: Nelson and Harris, Dartmouth, defeated Black and McCormick, Bowdoin, 6—1, 6—0.

Second: Oakley and Conger, Williams, defeated Guild and Scholtz, Brown, 6—2, 6—2.

Y. M. C. I. BOWLERS

TO BE TENDERED A RECEPTION AND BANQUET.

The Y. M. C. I. bowling team, winners for the season in the Catholic bowling league, will be given a reception and banquet by their fellow members of the institute, in the hall, Stackpole street, Thursday night. The gold cup, offered by Congressman Butler Ames, will be presented to the team by the donor. There will be speaking by Mayor Meehan and others, and a parade will open up the evening's festivities. The members of the winning team are: Bryant Coleman, Thomas Kelley, Charles Curry, Robert Whalen, William King, Charles McCourt and Mr. Casey.

Tub and Machine Made

DRESSES

A thousand and more dresses in all the desirable colors. Gingham, Dimity, Percale and Natural Linen. Come today and buy those garments that will enable you weather the hot spell.

SPECIAL VALUES ALL THIS WEEK

Dresses At $1.98

Ginghams, Lawns, Percale, High and Dutch necks, worth double. Sale at..... $1.98

Dresses At $2.98

Fine Chambray Muslins, new Plaid Gingham Dresses by the hundreds to choose from, Misses' and Ladies' sizes. $2.98 for Dresses that would cost you $5 to make.

Summer is here. Secure all the comfort possible. Store crowded with

Summer Goods

New White Skirts in Repp and Linen. A good Skirt for.....98c

Others .....$1.50, $1.98, $2.98 to $10

We Have DRESSES

In LINENS, VOILES, MARQUISETTES, CHALLIE, all extremely low priced this week. Secure your Decoration Day Clothes this week.

Pure Linen Suits

This week Pure Natural Linen Suits, sailor collar skirt in plain flared style. $10 suits at $5.00

White Serge Suits

$15 plain tailored and braid trimmed, worth $20. Our price $15

RAJAH COATS AND SUITS. LINEN COATS FOR AUTO AND STREET WEAR.

Don't Forget Our Waists

No store can serve you so well.

25 Dozen Fine Lawn Waists, Dutch and high necks, $1.25 Waists..... 87c

$5 Silk Tussah Waists

100 only, sailor collar, copen and tan, trimmed $2.98

500 DOZEN WAISTS, AND MORE COMING IN DAILY.

The Summer Store for Women—Cool as the Beach

New York Cloak & Suit Co.

12-18 JOHN STREET

STANDARD OIL CASE

Counsel Made Motion to Quash the Indictment

ROCHESTER, N. Y., May 23.—The trial of the Standard Oil Co. on an indictment charging acceptance of rebates on oil shipments from Olean, N. Y. to Burlington, Vt., was resumed before Judge Hazel in U. S. district court today. The special plea made by Daniel J. Kenefick in support of his motion to quash the indictment was something of a surprise to the attorneys for the government. The plea was made yesterday afternoon and court adjourned to enable the attorneys to get together on the subject if possible.

The argument made by Mr. Kenefick was that the Standard Oil Co. had been convicted of the charges made in the indictment and had paid a fine following conviction; and that it is unlawful and unconstitutional to punish a man or a corporation a second time for the same offence.

When court convened today United States District Attorney O'Brien was prepared to attack the special plea, having filed a replication yesterday afternoon and Mr. Kenefick was to make a rejoinder.

O'Sullivan Bros. Company

Opp. City Hall

Cool Oxfords

That FIT, WEAR and Hold Their Shape

CRUISER SHIP

May be Used by Filibusterers in Hayti

LAS PALMAS, Canary Islands, May 23.—The greatest curiosity attaches here to the presence of a cruiser ship flying the German commercial flag and bearing the name "Gross Luca."

The vessel is of recent construction and is fitted out with modern armament. She carries 16 guns and has a cargo of ammunition. The crew numbers 61 men.

The cruiser arrived here from Genoa by way of Gibraltar and is reported to be destined for the republic of Liberia.

HAS NEGRO CREW.

LEGHORN, Italy, May 23.—G. Grotstuck formerly Ecuadorean consul at Berlin, began negotiations some time ago to buy the old cruiser Umbria from the Italian government, but, not being able to prove that the vessel was for the government of Ecuador, the Italian government dismantled her.

Grotstuck, it is asserted in shipping circles, bought the dismantled ship and purchased separately cannon and other arms. The Umbria was over-hauled here after which she was fitted out at Spezia and placed in charge of a German officer with negro sailors. The vessel sailed from Spezia, bound in the direction of Gibraltar on May 6, and it is believed she has now reached the Canaries. At first it was believed that the cruiser was intended for service connected with the Mexican revolt but it is now ascertained that she is bound for Hayti, where it is believed she will be used by filibusterers.

FREDERICK BURNHAM DEAD

CAMBRIDGE, May 23.—Frederick Burnham, state secretary for the promotion of manual art and previously supervisor of drawing at New Haven, North Adams and Providence, died at his home in this city today after a brief illness. He was born in Taunton 39 years ago and received his training at Yale and the Massachusetts Normal Art school.

COLONEL NIMS

Well Known Soldier Died Today

BOSTON, May 23.—Fifty years ago there marched out of Boston a battery of light artillery which during the Civil war became famous as Nims' battery, principally through the efficiency of Col. O. F. Nims, who commanded it in many battles and who today answered the last roll call.

Colonel Nims was born in Sullivan, N. H., in 1837 and was the grandson of Col. Solomon White, who served through the war of the revolution and later in Shays' rebellion. His little drug store in the West End supported him both before and after the war while his sturdy figure was seen at many a Grand Army camp fire.

Col. Nims did not go out with the battery which later bore his name, but he drilled the members and assisted in the equipment. Three months later he was appointed its commander and saw four years of service.

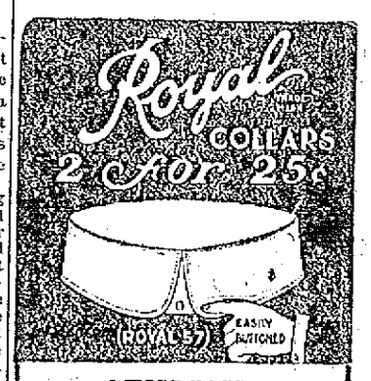

STYLISH
EASILY BUTTONED
AMPLE TIE SPACE

Purchase Them From

Max Carp & Co.

AND

A. G. Pollard Co.

The Leading Stores in Lowell

TWO SUICIDES

Boston Men Ended Their Lives by Shooting

BOSTON, May 23.—Revolver shots were used by two men today to end their lives, Dexter A. Hall, a retired real estate dealer, committing suicide on the Charles river esplanade in the early hours, and Charles F. Whidden of Braintree, custom house employe, following a few hours later in the basement of the temporary custom house on Tremont street.

Mr. Hall escaped from the care of an attendant in Waltham after being under treatment for a mental disorder for some months. His body was found at dawn with the revolver under it.

Mr. Whidden fired two shots into his abdomen and died in a few minutes. He stated that he had been worrying over financial affairs.

Both men were married.

STEAMER PROBABLY FOUNDERED

LONDON, May. 23.—The British armored cruiser Cumberland today reported by wireless to the admiralty that she had picked up at the mouth of the English channel an empty lifeboat belonging to the overdue British steamer Cayo Largo. The vessel left Swansea April 16 for Tampico and Gulfport, and it is feared that she foundered in the storms which followed her departure from the Welsh port.

FIRE CLAIMED 20,000 VICTIMS

NEW YORK, May 23.—More than 20,000 lives and two billion dollars' worth of property have been sacrificed to fire in the United States during the past 15 years, said President Merrill today in his annual address before the National Fire Protection association. Authorities on various branches of fire prevention will address the convention which convened here today for its 15th annual session. Walter L. Fisher, secretary of the interior, is on tomorrow's program.

TO SOLVE MILK PROBLEM

BOSTON, May 23.—As a solution of the controversy over the handling of milk in this state and especially in Boston, the legislative committee on agriculture today recommended the establishing of a state board of five members. It is proposed to give the board the power to make regulations regarding the transportation, keeping, sale and delivery of milk as well as its production.

BROKER BARRY TESTIFIES

BOSTON, May 23.—Continuing his direct testimony as one of the defendants in the larceny trial of the four members of the firm of Sederquist, Barry & Co., stock brokers, J. E. Barry declared today that he believed the firm solvent until a few days before the assignment. He denied that he or any of his partners ever had any understanding to buy or sell stocks for the purpose of defrauding customers. He admitted that he drew out $9000 during the 15 1-2 months of the firm's existence, based on a percentage of the profits.

GENERAL ARBITRATION TREATY

BERLIN, May 23.—The Wolff telegraph bureau, in an official statement issued today, confirms the announcement published here yesterday of the declared willingness of the American government to enter into negotiations with Germany for a general arbitration treaty on lines similar to the proposition submitted by the United States to Great Britain and France.

"The German government," the statement says, "has received the announcement with sympathetic interest."

COURT POSTPONED SENTENCE

NEW YORK, May 23.—Henry J. and Benjamin Duveen, the international art dealers, appeared today in the United States district court and pleaded guilty to an indictment charging them with under valuation of imports. Joseph J. and Louis J. Duveen, brothers, and also members of the firm, pleaded guilty to similar indictments last March and were fined $10,000 each. The firm has already made a cash settlement of $1,200,000 with the government but at that time the district attorney said the possibility of criminal proceedings still impended.

The district attorney made a strong plea for a jail term but the court postponed sentence until tomorrow. The plea of guilty was withdrawn until that time and bail was continued in the amount now standing.

NON-UNIONIST

Were Attacked by Strikers

PARIS, May 23.—Parisians and visitors to the French capital are being greatly embarrassed by the strike of 2200 chauffeurs which went into effect today. The strikers this afternoon attacked a few of the non-unionist chauffeurs at various points of the city, cut the tires of the machines and threatened the passengers. In several instances the police were called in.

CITY OF LOWELL

No. 148B. May 23, 1911.

Notice is hereby given under chapter 100 of the Revised Laws, that John J. Gallagher has applied for a transfer of a license to sell intoxicating liquors, of the fourth class as Dealer, from Nos. 258 Adams street, 43 Cross street, and bulkhead in passageway leading from Cross street, to 401-403 Broadway and bulkhead in passageway leading from Broadway, in three rooms on first floor and in cellar.

By order of the Board of Police,
JOHN J. MULLANEY, Chairman.

SPECIAL ELECTION

"TYPOS" VOTING FOR SECRETARY TREASURER TODAY

The special election of the local Typographical union made necessary by a tie vote for the office of secretary-treasurer, took place today, the members voting by "chapels." The candidates are the same as before, Fred A. Spead and Wm. H. Kennedy, two popular members. The polls will close at 6 o'clock, and in about an hour the tellers will announce the result.

If you want help at home or in your business, try The Sun "Want" column.

If It's in the Sun You'll Hear From It

LEGAL NOTICES

COMMONWEALTH OF MASSACHUSETTS. Middlesex, ss. Probate Court. To the heirs-at-law, and all other persons interested in the estate of Thomas Cryan, late of Lowell, in said County, deceased.

Whereas, Patrick J. Meehan, administrator of the estate of said deceased, has presented to said Court, his petition for license to sell at public auction the whole of two parcels of the real estate of said deceased for the payment of debts, and charges of administration, and for other reasons set forth in said petition.

You are hereby cited to appear at a Probate Court to be held at Cambridge, in said County, on the twenty-fourth day of May, A. D. 1911, at nine o'clock in the forenoon, to show cause, if any you have, why the same should not be granted.

And said petitioner is ordered to serve this citation by delivering a copy thereof to each person interested in the estate fourteen days, at least, before said Court; or by publishing the same once in each week for three successive weeks in The Lowell Sun, a newspaper published in Lowell, the last publication to be one day, at least, before said Court.

Witness, Charles J. McIntire, Esquire, First Judge of said Court, this tenth day of May, in the year one thousand nine hundred and eleven.

W. E. ROGERS, Register.
J. Joseph O'Connor, Attorney.

MORTGAGEE'S SALE OF REAL ESTATE

By virtue of a power of sale contained in a certain mortgage deed given by W. Amelia Petersson of Lowell in the County of Middlesex and Commonwealth of Massachusetts to Anders Thomasson of said Lowell, dated January 1, 1907, and recorded in the Registry of Deeds for the Northern District of said County, Book 400, Page 110, will be sold at public auction for breach of the conditions of said mortgage deed, on the premises hereinafter described, on Wednesday, the seventh day of June, A. D. 1911, at three o'clock in the afternoon, all and singular the premises conveyed by said mortgage deed, and therein described substantially as follows:

A certain lot of land situated on the west side of Central street in said Lowell, with one-half of a double house standing thereon and bounded as follows, viz.: Beginning on Central street at land now or formerly owned by the heirs of the late Joseph Locke; thence running west through the center of the house to land now or formerly of said heirs; thence turning and running northerly to land of the heirs of the late Isaac Scripture, now or formerly; thence turning and running easterly on said land now or formerly of the heirs of Isaac Scripture to said Central street; thence turning and running southerly on said Central street to the point of beginning. Being the same premises to said W. Amelia Petersson conveyed by Anders Thomasson by deed dated January 1, 1907, and recorded in said Registry, Book 400, Page 109.

The above described premises will be sold and conveyed subject to any and all unpaid taxes, municipal or other assessments and tax sales which may be due or to become due thereon. The purchaser will be required to pay $500 in cash at the time and place of sale, and the balance in ten days from the day of sale at 12 o'clock noon, at the office of William T. Sheppard, 103 Central street, Lowell, Mass.

ANDERS THOMASSON,
Mortgagee.

SUMMER RESORTS

THE "MERRIMACK" COTTAGE, near Great Boars Head, Hampton beach, to let; suitable for two families. Completely furnished for housekeeping. Six rooms each, running water. Will let for season or month. Address Mrs. E. P. Jacobs, 70 Quincy ave., Allston, Mass.

MISCELLANEOUS

PROF. COATHATHOUSSAVESA HOSendeleayboxleayse—This remarkable man gifted from childhood, spiritualist, trance-medium, astrologist and phrenologist. He gives advice to ladies and gentlemen, in all business undertakings, marriages, divorce cases, law suits, all family troubles; locates all diseases, relieves bad luck spells and gives good luck to all. He has made many thousand happy homes in his past life, and no doubt he can do that for you all if you are not happy. This is this gifted Hindoo's 4th visit to Lowell, Mass. Do not fail to see him. This is the first and last chance in your lifetime. Second and last week. Private parlor. 232 Appleton st. Office hours, 9 a. m. to 9 p. m.

LAWN MOWERS SHARPENED BY latest invention, for $1. Called for and returned, by C. H. Pierce & Son, 521 Middlesex st., opposite Howard st. Haskell's old stand. Telephone 832-1.

MASSAGE TREATMENT, $1, OLD Indian method, by Olive M. Cleveland, assisted by a competent masseur. Associate bldg., rooms 20-21. Telephone 1840-3. Take elevator.

SAFETY RAZOR BLADES OF ALL kinds sharpened; Gillette's a specialty; 2½c each. Harry Gonzales, The Cutler, 128 Gorham st. Tel. 952-2.

DRINK GLORIA FOR HEALTH. Sold everywhere.

MOTHERS—BENT'S DESTROYER kills lice on children, and all insects; cures dandruff and itching scalp; prevents falling hair; harmless. 25c only at Falls & Burkinshaw's, 418 Middlesex st.

WE SAVE YOU MONEY

Gents' Suits, Steamed, Cleansed and Pressed	$1.00
Coat and Vest, Cleansed	75c
Pants, Cleansed	50c
Suit, Steamed and Pressed	40c
Pants, Pressed	15c
Ladies' Suit, Cleansed	$1.50 and up

All kinds of dyeing, cleansing and repairing in a first class manner. Call at

F. P. LEW
477 MERRIMACK STREET

Goods called for and delivered free. Tel. 1965-3.

ROOMS PAPERED FOR..... $2.00
We furnish the wall paper and border to match and send first class paper hanger to hang the same for $2 per room. Free samples of wall paper on request. Painting in all its branches and whitewashing.

BAKER The New Racket
303 Middlesex St. 610 Merrimack St.
Telephone 1972-4.

J. H. Rogers, Optician
EYES EXAMINED
7 Merrimack st., over Transfer station. Glasses made and repaired. All work guaranteed. Lowest prices.

PRESSING INVITATION
Suit each week. Called for and delivered. $1.50 MONTH
J. F. McNAMARA
—TAILOR—
Telephone 2191. Keith's Theatre Bldg.

MONEY TO LOAN

MONEY FOR SALARIED PEOPLE—Women keeping house and others, advanced them without security, easy payments, cheapest rates, don't worry or annoy friends about money, keep your credit good by paying as you agree. I will furnish you money to do it. D. H. Tolman, Room 48, 45 Merrimack st.

WHY

Borrow money and pay high rates of interest when you can get any reasonable amount from a reliable company at

ONE PER CENT.

per month on Pianos, Furniture, etc.

LOANS

made on day of application. Quick service and confidential methods.

If not convenient to call, write or 'phone, and we will have our representative call on you.

Merrimack Loan Co.
Room 3, 81 Merrimack St., or 17 John Street
Hours: 8 a. m. to 6 p. m.; Monday and Saturday until 9 p. m.

LOANS
$10 and UPWARDS
—TO—
Housekeepers, Workingmen and Salaried Employes.

We want no advantages, care very little about security, promise satisfaction and guarantee a square deal.

OUR PLAN

Ask us what you want to know. Convince us of your ability and honest intention to live up to your agreement, and we will satisfy you that you will be given a square deal under all conditions.

That's all there is to it. No fuss, annoyance, red tape or delay. Just plain, everyday honesty from you and to you. Satisfaction on both sides and a pleasant and perfectly understood agreement.

Call, 'Phone or Write Us.

American Loan Co.
Room 10, Hildreth Bldg.
45 MERRIMACK ST.

$5 THE $10
EQUITABLE LOAN
$15 CO. $25

Mill Operatives, Clerks, Mechanics and Housekeepers may borrow money. Loaned without security. No waits, no investigations or red tape. Business strictly confidential. Two private offices, most liberal terms of any company in Lowell. Payable in small weekly payments.

Offices 37 Hildreth Bldg., up one flight, at head of stairs. Tel. 1888.

OPEN EVERY EVENING
45 Merrimack St.

TAYLOR ROOFING CO.
Office at 521 Middlesex street. Any orders left at the above place will be promptly attended to. Shingling and gravel roofing a specialty. All work warranted. Telephone No. 832-1.
Shop and residence, 140 Humphrey st. Telephone 831-13.

We will paper rooms for $2 and furnish the wall paper. Dealer in wall papers at very lowest prices, also paper hangings, whitewashing, painting. Estimates given on large or small jobs. All work guaranteed.

Max Goldstein's
NEW PAINT STORE
155 Chelmsford street Tel. 2897-1

C. N. RICE
LAWN MOWERS SHARPENED
Will be called for and returned, send postal or telephone.
30 GORHAM STREET
Opp. Post Office. Telephone 2707-3

SPECIAL NOTICES

BOY WANTED IN DRUG STORE, one living at home preferred; references required. Address G., Sun Office.

ELGIN LODGE, NO. 166, N. E. O. P.—Second annual entertainment and social, Highland hall, Friday evening, May 26. Admission 25 cents.

SOMETHING NEW IN LOWELL—The New England ladies' and gents' custom tailor has opened up a first class establishment of cleansing, pressing and repairing at 91 Chelmsford st., at lowest prices.

GLORIA, THE COMING DRINK FOR the nervous and overworked. Sold in every store and on ball grounds. Ask for Gloria. Boyle Bros.

CAMERA SUPPLIES—BUY YOUR films, plates, printing paper, chemicals, etc. here. Checks given with all purchases, for free enlargement from your films. Will Rounds, 81 Merrimack st.

MRS. BATTLES, NURSE; SPECIAL training for confinement cases; terms reasonable. Write and will call. 3 Jewett ave. Tel. 2023-2.

P. KEEGAN, 238 MOODY STREET—Bicycle and shoe repairing, promptly and neatly done. New bicycles $20. Baby carriage tires, 25 cents each.

NOONEN'S SURE DEATH TO BUGS, sure to kill or money back, 10c. Down' Moody's.

GET YOUR MOUTH READY—PIKE'S celebrated rhubarb. Tel. 2174-3.

BUILDING STONE—PARTIES NEEDing stone for cellar buildings can have the same free if they will call at the G. H. Wood farm, Dracut.

FISHERMEN, TAKE NOTICE—Fresh picked worms for sale at Harry Gonzales, the cutler, 128 Gorham st. Tel. 952-2.

HORSE CLIPPING BY POWER while you wait. $2.00. 100 Willis st.

LIMBURG CO., CHIMNEY EXPERTS. Chimneys swept and repaired. Residence 1128 Bridge st. Tel. 945.

THE SUN IN BOSTON—THE SUN IS on sale every day at both news stands of the Union station in Boston. Don't forget this when taking your train for Lowell.

HELP WANTED

CONTRACT CARPENTER WANTED for labor on a 6-tenement house. Apply A. M. Torigan, 126 Charles st.

THREE UPPER LEATHER CUTters wanted, (male), on clicking machine; boys' shoes. Federal Shoe Co., Dix st.

NIGHT HELP WANTED; FAMILIES preferred; for worsted drawing, spinning and twisting. Apply Peace Dale Mfg. Co., Peace Dale, R. I.

DRUG CLERK WANTED, WITH two or three years' experience; first class references required. Address George E. Wardrobe, Care Chas. Clarke & Son, Lawrence, Mass.

GOOD, CAPABLE MAN FROM THE country wanted to live in a tenement on a farm; good wages to right man. Apply evenings, 530 Middlesex st.

COMPETENT FEMALE HELP wanted in all departments. Robinson & Farrell Shoe Co., Rockingham st., Wigginville.

SALESMEN WANTED TO HANDLE on commission an absolute necessity in every office. Excellent money to successful men. Address B. N. S., Sun Office.

EXPERIENCED DRAWING ROOM hands wanted. Apply Hillsborough Mills, Wilton, N. H.

YOU ARE WANTED FOR GOVERNment position, $80 month. Write for list of positions open. Franklin Institute, Dept. 153, G., Rochester, N. Y.

WOMAN WANTED WHO CAN DO plain cooking. Inquire at 157 Plain st.

SLASHER TENDERS WANTED ON white work. Apply to F. D. Leavitt, Hamilton Woolen Co., Amesbury, Mass.

MEN WANTED TO LEARN AUTOmobile business; road driving and repairing. Send stamp for particulars. New England Auto School, 509 Tremont st., Boston.

ABLE BODIED MEN WANTED FOR the U. S. Marine Corps, between the ages of 18 and 35. Must be native born or have first papers. Monthly pay $15 to $69. Additional compensation possible. Food, clothing, quarters and medical attention free. After 30 years service can retire with 75 per cent of pay and allowances. Service on board ship and ashore in all parts of the world. Apply at U. S. Marine Corps Recruiting Office, Trader's Bank Bldg., Lowell, Mass.

ABLE BODIED UNMARRIED MEN wanted for U. S. army; between ages of 18 and 35; citizens of United States, of good character and temperate habits, who can speak, read and write the English language. For information apply to Recruiting Officer, 169 Middlesex st., Lowell, Mass.

Flyer Spinners
WANTED
BROOKSIDE WORSTED MILLS
BROOKSIDE, MASS.

WANTED
A1 Soda Dispenser
RIKER-JAYNES DRUG COMPANY,
Merrimack Street

GOTHAM WINDOW CLEANER CO.
Autos, 1 door cars, $3 month, 4 times a month; 4 passenger car, $3 month; all small windows, 10c; large windows, 5x8, 15c; brass cleaned by the week; floors cleaned and oiled. 14 Woodbury st.

MONEY TO LOAN MONEY TO LOAN

QUICK LOANS
$10 AND UPWARDS
TO WORKINGMEN AND HOUSEKEEPERS
Borrow $10 from US and you pay back $12.60
Borrow $15 from US and you pay back $18.50
Borrow $20 from US and you pay back $24.50
Borrow $25 from US and you pay back $30.00
NO OTHER CHARGES
LOANS MADE FROM ONE WEEK TO FIFTY-TWO WEEKS
CALL, WRITE OR PHONE
HOUSEHOLD LOAN CO. Wyman's Exchange, Cor. Merrimack and Central Sts.
Fifth Floor. Take Elevator. Rooms 504 and 505

TO LET

NICELY FURNISHED ROOMS TO let; also rooms for light housekeeping, $1, $1.50 and $2 per week. Apply 305 Middlesex st.

7-ROOM COTTAGE TO LET, SITUated in Collinsville, on Mammoth road, nice piece of land for planting. Apply 26 Coburn ave., Collinsville, Mass.

3-5-6-ROOM COTTAGES, TO LET AT So. End, Salisbury Beach; good view and water; rent cheap. Apply A. T. Clark, 74 Market st., Amesbury, Mass.

ATTRACTIVE ROOMS IN APARTment house, 19 Paige st., quiet, restful surroundings, only two minutes' walk from Merrimack sq.

NEWLY FURNISHED ROOMS TO let. 256 Appleton st.

NICE LARGE SUNNY FRONT ROOM, also suite of rooms, to let. Bath and gas. Ring lower right hand bell. 537 Fletcher st.

VERY PLEASANT 4-ROOM FLAT with toilet and large shed to let, after May 27, to man and wife. Upper tenement, 25 Fulton st. Price $2 per week. Apply 276 Westford st.

TENEMENT OF 4 ROOMS TO LET; rent $8. 38 Cedar st. Big yard.

TWO NICE UNFURNISHED ROOMS to let; suitable for light housekeeping. 93 Chestnut st., upstairs.

TWO UNFURNISHED ROOMS SUITable for light housekeeping, to let. Call after six. 303 Westford st.

5-ROOM TENEMENT, PANTRY AND toilet, with gas, to let, at 309 Lawrence st. Rooms on same floor, all sunny; separate entrance, with electric light opposite back door. Rent $2.35 per week. Apply on premises.

FURNISHED ROOMS TO LET FOR light housekeeping. 177 Middlesex st., over Union market.

VERY PLEASANT ROOMS TO LET; good board, steam, gas, bath, extra nice suites, first floor; reasonable rates. 322 East Merrimack st.

TENEMENT OF 6 ROOMS AND bath room, to let; up one flight. Apply 26 Second st.

VERY FINE MODERN 6-ROOM tenement to let; pantry, bath, heat, shade, fruit, garden, lawn; reasonable. 169 Smith st.

LARGE PLEASANT FRONT ROOMS, to let; bath, telephone, etc. Inquire mornings only, 138 Smith st., opp. Horn st.

5-ROOM FLAT TO LET; ALL MODern improvements, 92 Concord st. Inquire at Hogan Bros. market.

JOE FLYNN HAS TO LET AT 145 Cushing st., 3 new, clean tenements. Two have five chambers, kitchen, parlor; one has chamber, kitchen, parlor. None but best housekeepers need apply.

MODERN 5-ROOM FLAT TO LET. Inquire at 18 Willow st. Telephone 1594-1.

NEWLY FURNISHED ROOMS TO let, $1 per week, upwards; gas, bath. Mrs. McMillan, Gallagher House, Williams st.

STORE TO LET WITH 3-ROOM tenement at 361 Lawrence st. Inquire 1128 Bridge st.

ROOMS TO LET IN THE HARRINGton bldg., 62 Central st. Hard wood floors, steam heat, combination electric and gas lights. Inquire at The Sun office.

FARM OF 7 ACRES, OPPOSITE turnpike station, Billerica Centre, to let; 45 apple trees, small house. Rent payable in advance. Apply M. E. Lane.

8-ROOM FLAT TO LET; STEAM heated; hot and cold water, set tubs; off Broadway, on Walker st. Inquire 37 Hildreth Bldg. Tel. 1888.

NEW MODERN FLAT TO LET ON Carter st.; rent $15. Inquire 937 Gorham st.

MODERN FLATS TO LET IN GOOD locality; 5-room flat, also some smaller ones. All have hot water, set tubs, open plumbing, large bath room and pantry. Apply F. W. Barrows, 646 Gorham st. Tel. 2579.

5-ROOM FLAT TO LET MODERNLY improved, at 173 Stackpole st., near Alder st. Rent $16 a month. Apply 384 High st. Tel. 1151-2.

STORAGE FOR FURNITURE
Separate rooms $1 per month for regular $2 two-horse load. The dryest and cleanest place for storage in Lowell. Telephone connection. O. P. Prentiss, 356 Bridge st.

Tenements to Rent
New four and five room flats at 28 and 30 North st. Inquire at 33 North st.

FOR RENT
7-room cottage, bath, hot water, Highlands, $16; stable, 3 stalls, School st., $5; 8-rooms, bath, furnace, High st., $20; 3 rooms, Davis st., $6.50; 3-rooms, First st., $7; 4-room cottage, Pollard ave., $7. City and farm property of all kinds for sale or exchange.
W. E. DODGE, 22 Central Street

Modern Flat
7 rooms, steam heat, hard wood floors, electric lights. $20 per month. Apply F. A. M. Tobin Printery, Associate Building.

OFFICES
FOR RENT
Splendid modern offices in the NEW HARRINGTON BUILDING, 52 Central street. Hard wood floors, steam heat, combination electric and gas lights. Inquire at THE SUN OFFICE.

WANTED

ROOMERS AND BOARDERS WANTed by the day or week; hot and cold water, bath; $6 upward; transients accommodated. Farragut, 318 Central st.

WOMAN WOULD LIKE TO GET A couple of children to take care of. Good conveniences for them; would keep them night and day if wanted; no objections to age. Call at 4 Joiners court, off Lawrence st., near Rogers st.

FAMILY WASHING AND IRONING wanted to do at home for $1. 24 Smith street.

UPRIGHT PIANO WANTED—WILL pay cash for a good upright piano of standard make. Dealers need not answer. State make, condition and price. Address G. L., Sun Office.

SECOND HAND FURNITURE OF ALL kinds wanted. Before you give your furniture away give H. B. Lambert & Co. a chance to call, 334 Bridge st. Tel. 3033.

FURNITURE WANTED, LARGE OR small lots, larger the better; will pay cash and as much as it is worth to sell again. O. P. Prentiss, 356 Bridge st. Tel. 176.

REAL ESTATE FOR SALE

COTTAGE HOUSE AND BARN, 2½ acres of land, for sale, in Carlisle. Cheap if taken at once. Inquire evenings from T. Keefe, 4 Davis block, Gorham st.

TWO TENEMENT HOUSES IN CENtralville for sale. 4000 feet of land; 5 and 5 rooms; large kitchens. Income $255 per annum. Price $2350. Apply G. Waterhouse, 10 Sanborn st.

LAND FOR SALE ON CHRISTIAN hill; 1 lot containing 26,482, and another having 9494, price 3c a foot. Gas and city water. Inquire 1123 Bridge st.

FOR SALE
8 miles from Lowell, a nice farm of 55 acres. Good 8-room house with all improvements. All farming tools, wagons, sleds, sleighs and buggy. Price $3200.
A great bargain near Pawtucketville bridge. A great business chance. Price to suit.
A great chance if you want a lodging-house. Best in Lowell.
A great place for the money: Chelmsford Centre, ½ acre of land, house and barn. Price only $850.
Near Fourth st., new 8-room house; steam heat, set tubs, hot and cold water; large lot of land. This is a bargain. Price $2800.
On Beacon st., 8-room house; steam heat, all improvements; large barn, carriage house; 8000 ft. of land. Price $3250.

G. L. HUBBARD
301 Wyman's Exchange

CLAIRVOYANT

GREAT, GIFTED CLAIRVOYANT, parlors at 232 Appleton st., first floor. The great Hindoo clairvoyant, who is a native of Calcutta, India, has recently returned from the Holy Land, Jerusalem. Can be consulted on all matters of business affairs, family troubles, divorce cases, marriages, law suits, or locating diseases. Special readings will be given during the first week at low prices; do not class this gifted medium with fortune tellers, as he closes his eyes and answers all your questions. Remember that he is not only a phrenologist, but also an astrologist, who has become famous throughout the United States, by his knowledge, and his, as it were, almost miraculous discoveries of hidden causes of trouble, and has brought sunshine and peace into many homes where trouble reigned supremely. Consult him and be happy forever thereafter. Hours, 9 a. m. to 9 p. m. Sundays, 10 a. m. to 4 p. m.

FOR SALE

ONE FINE CONCORD WAGON, TWO carryalls, one Goddard buggy, square wagon, lot of sleighs and harnesses for sale. P. F. Welch, 1024 Central st.

REFRIGERATOR FOR SALE, $5; also couch bed, stove, Chilson heater, single bedstead and springs, wheel chair, spring cot bed, Webster's dictionary with stand. 156 Crawford st.

LARGE COLLECTION OF ANTIQUES to be sold at once at 103 Walnut st., Nashua, N. H. First come first served.

RUBBER TIRED OPEN CONCORD buggy, for sale; in good condition, newly painted and varnished. Price $36. C. O. Leadbetter, 83 Gates st. Tel. 2846-1.

POOL TABLE FOR SALE; ALMOST new, at 320 Bridge st.

CAMERA $1.88; NO. 2 BUSTER Brown, takes a photo 2¼x3¼ inches. First roll of film finished free. Will Rounds, 81 Merrimack st.

CAMERA FILMS; SPECIAL SALE; for all sizes of Brownie and Kodak cameras, 10 per cent discount every Saturday. Will Rounds, 81 Merrimack street.

MODEL B, FORD TOURING CAR for sale; 22 h. p., four cylinder. Remodeled this season and in A1 condition. Will carry five passengers. Inquire P. Keegan, 235 Moody st.

BABY CARRIAGE (GO-CART), FOR sale. In good condition. Inquire 34 Sidney st.

TOY KING CHARLES PUPPIES FOR sale. 102 Cross st.

HORSES FOR SALE, FROM 800 TO 1400 pounds. A. B. Humphrey, 557 Gorham st. Tel. 513-1.

LOST AND FOUND

LADY'S SMALL WATCH FOR LOST between high school and Nelson's 5 and 10 cent store. Reward if returned to high school office.

LADY'S GOLD WATCH, OPEN FACE, with initials B. H. S., lost, between Middlesex st. depot and Merrimack sq., May 10. Reward for return to 239 Lincoln st.

MEDICAL

FREE TO THE SICK

It matters not the name of the disease you are suffering with, how many Physicians or ordinary Specialists you have taken treatment with, do not be discouraged, Dr. Temple's treatment will cure you.

All Blood, Nerve and Rectal Diseases, Acute and Chronic Blood Diseases of Men and Women, Hydrocele, Varicocele, Stricture, Prostatatitis, Piles, Fistula, Fissures, Ulcers, and all Rectal Diseases Without the Use of the Knife. Diseases of the Stomach, Liver, Kidneys, Bladder, Bowels, Rectum, Diseases of the Eye, Ear, Nose, Throat.

Terms are always made to suit the convenience of anyone applying for treatment, and very reasonable charges. Do not treat elsewhere until you have investigated his methods and terms. Office, 97 Central street, Masur Block.

Hours: Wednesday, 2 to 4, 7 to 8; Sundays, 10 to 12. Other days by appointment only.

Consultation, Examination, Advice, Free.

W. A. LEW
Steam dyeing and cleaning of ladies' and gents' wearing apparel. 30 years' experience at this work. 94 John St.

John S. Haynes
FLORIST
Opposite Edson cemetery, wishes to inform the public that while he does not take care of graves, he is prepared to supply flowers and plants for graves, or fill vases and urns. He also supplies all kinds of bulbs, plants, ferns and everything in the floral line. Call and place your order for Decoration day, or telephone. All orders promptly attended to at the store. Lowest prices.

TRAINS TO AND FROM BOSTON

SOUTHERN DIV.

To Boston. Lve.	Arr.	From Boston. Lve.	Arr.
6.46	6.50	3.15	4 05
a6.27	7.41	6.14	7.11
6.39	7.18	7.25	8.57
b6.44	7.53	8.15	9.01
7.00	8.00	9.00	9.39
7.21	8.05	b9.51	11.04
a7.51	8.45	10.00	10.39
7.53	8.35	11.30	12.07
8.48	9.25	12.00	1.01
5.54	9.35	12.35	1.07
b9.00	10.20	1.00	1.37
9.45	10.23	2.00	2.48
9.59	11.04	3.00	3.35
10.43	11.20	a3.51	5.02
11.10	12.00	4.00	4.36
12.12	1.00	z4.14	5.52
1.45	2.25	5.00	5.37
2.35	3.17	b5.21	6.26
3.57	4.40	5.35	6.28
4.35	5.27	b5.51	7.05
5.20	6.15	c5.44	7.30
10.10	7.12	7.30	8.03
6 18	7.00	8 50	9.05
7.35	8.20	10.30	11.34
9.45	10.30	11.17	12.05

WESTERN DIV.

To Boston. Lve.	Arr.	From Boston. Lve.	Arr.
6.46	7.55	z7.00	8.10
8.03	9.08	7.30	8.55
9.50	10.55	9.24	10.44
10.50	11.55	10.55	11.54
12.05	1.10	11.50	12.54
z1.30	2.37	2.14	3.20
3.10	4.18	3.30	4.30
4.25	5.34	4.56	5.55
5.06	6.25	6.03	7.03
7.00	8.00	6.35	7.45
9.44	10.40	9.35	10.33
		x11.25	12.21

SUNDAY TRAINS

WESTERN DIVISION

8.20	9.20	8.00	9.03
12.10	1 15	12.00	1.00
3.50	5.00	2.14	3.23
5 45	7.00	3.30	4.41
8.50	10.02	5.20	6.35
		8.40	9.42

SUNDAY TRAINS

SOUTHERN DIVISION

6.30	7 15	9.00	10.00
7.21	8.05	10.20	10 30
7.45	8.39	11.30	12 07
8.43	9.49	1.00	1.57
9.20	10.15	5.00	6.02
10.55	11.24	7.30	8.08
2.15	2.65	8.30	9.08
5.10	6.00	8.00	10.02
6.25	7.05	10.14	10.52
7.35	8.20	10.20	11.55
9.45	10.30		

References:

x Runs to Lowell Saturdays only.
a Via Lawrence Junction.
b Via Bedford.
s Via Salem Jct.
z Via Wilmington Junction.

LOCAL NEWS

Try Tobin's Printery next time.

Try Lawler's for Printing, 29 Prescott.

Head & Shaw, milliners, 35 John st.

Misses Rogers, milliners, 29 Cedar st.

A son has been born to Mr. and Mrs. Alfred Robidoux.

When placing insurance consult J. F. Donohoe, Donovan building. Tel.

Mr. B. G. Perkins of Liberty street has gone to Washington for a few weeks.

When you have any real estate to sell, consult J. F. Donohoe, Donovan Bldg. Telephone.

Neat, up-to-date offices to let in the new Harrington Building, 52 Central street. Inquire at The Sun office.

Miss Gertrude Flannery returned Saturday on the steamer Arabic from an extended trip through Europe and the Orient.

Mr. and Mrs. Alfred Leclerc, Miss Gracia Brunelle, Miss Rose Leclerc, Messrs. Amedee and Willie Bibeault of this city have returned from a pleasant trip to Manchester, N. H.

HIGGINS SALE IN ANDOVER.

C. F. Keyes reports that the extreme heat of yesterday had no effect on the attendance or bidding at the Higgins sale in Andover, Mass. There were buyers from all parts of New England, and the bidding was very spirited throughout the day. The real estate was finally purchased by F. M. Morrissey for $15,000. This property was assessed for $8,900. This certainly shows a large percentage over the assessed value. The personal property brought $9,350, making the total sale $24,300. Lawrence and Lowell were well represented.

Lowell Opera House

Julius Cahn Prop. and Mgr.

WEDNESDAY EVE., MAY 24

First Appearance Here!

Direct From Two Months in Boston

H. H. Frazee and Geo. W. Lederer Present

RICHARD (Himself) CARLE

A LAUGH EVERY THIRTY SECONDS

In the Roaring Musical Farce

JUMPING JUPITER

—With—

EDNA WALLACE HOPPER

(Specially Engaged)

Perfect Musical Comedy Cast Including "Some Girls"

Prices: Orchestra, $1.50, $1.00; balcony, $1.00, 75c, 50c; gallery, 25c.

Hathaway Theatre

Gartland & Shapiro .....Lessees

THIS WEEK—TWICE DAILY

THE HATHAWAY STOCK CO.

With

MORTIMER SNOW

And

LILLIAN LEE ANDERSON

Presents

"The Wolf"

(Eugene Waller's Great Drama of the Canadian Northwest)

Matinees—30c, 20c, 10c

Evenings—50c, 30c, 20c, 10c

Next Week—"The Man of the Hour"

THEATRE VOYONS

THE STILL ALARM

The Most Thrilling Fire Picture Ever Staged

Grand Popular Concert

—BY—

Lowell Favorites

Calvary Baptist Church

Auspices of Men's League

WEDNESDAY EVE., MAY 24, 1911

Mrs. Maude Huntington Benjamin, reader; Laverne H. Harrington, violinist; both of Boston; Miss May E. Caddell, whistler; George E. Burns, basso; Prof. Arthur J. Martel, organ soloist and accompanist. Mrs. Laverne H. Harrington and Miss Esther M. Caddell accompanists.

An unusual array of popular talent.

Admission 25c. Reserved Seats 35c

PROCURE YOUR TICKETS NOW

They are being sold at Dows & Co., and H. C. Page's drug store, also by members of the Men's league and are going fast.

DEATHS

BANCROFT—Died, May 23, in this city, Mrs. Ellen S. Bancroft, aged 67 years, 10 months, 6 days, at her home, 15 Bellevue street. Funeral notice later.

HOLLAND—Stephen W. Holland, a well known and highly respected resident of North Chelmsford and a devout attendant of St. John's church died yesterday afternoon at St. John's hospital, aged 45 years. He is survived by two children, Stephen and Mildred, also two sisters, Miss Kate Holland and Mrs. Henry Rodie, and one brother, John Holland of Boston. The body was removed to the home of Mrs. Henry Rodie in North Chelmsford by Undertaker Thomas J. McDermott.

UPTON—Mrs. Sarah Upton, an old resident of this city, died yesterday at her home, 54 Branch street, aged 90 years. She is survived by one stepdaughter, Mrs. Fred Gleason of Lexington, and three grandchildren.

WHEELER—Died May 22, in this city, Mrs. Ellen F. Wheeler, aged 67 years, one month and two days, widow of Charles Wheeler, at her home, 457 Westford street. She is survived by a daughter, Miss Jennie F. Wheeler.

LANTAGNE—Mrs. Emma Lantagne, a resident of Centralville, died this morning at the Lowell hospital after a short illness, aged 46 years, 11 months and 12 days. She leaves to mourn her loss her husband, Joseph, three daughters, Bertha, Emma and Lilla; also her father, three brothers and two sisters. Her remains were removed to her late home, 14 Albion street, by Funeral Director James W. McKenna.

LEVASSEUR—Victor Levasseur, infant son of Charles and Rosanna Levasseur, aged 10 months and 13 days, died last night at the home of his parents, 120 Aiken street.

ASSENTER—Frank Assenter, aged 15 years, 8 months and 15 days, died today at the home of his mother, Mrs. Mary Assenter, 14 Bradford street. The deceased leaves to mourn his loss besides his mother, two sisters, Mrs. Adeline Sousa and Miss Margaret Assenter.

FUNERAL NOTICES

WHEELER—The funeral of the late Mrs. Ellen F. Wheeler will take place Thursday afternoon at 2 o'clock. Friends are invited without further notice. Burial will take place in Pelham, N. H. Please omit flowers. The funeral arrangements are in charge of Undertaker George W. Healey.

FOLEY—The funeral of the late Martin Foley will take place Wednesday morning at 8 o'clock from his late home, rear 44 Whipple street. High mass of requiem at St. Peter's church at 9 o'clock. Burial will be in St. Patrick's cemetery under the direction of Higgins Bros., undertakers.

HOLLAND—The funeral of the late Stephen W. Holland will take place on Wednesday morning at 8.15 o'clock from the home of his sister, Mrs. Henry Rodie, North Chelmsford. High mass of requiem at St. John's church at 9 o'clock. Burial in St. Patrick's cemetery. Thomas J. McDermott, undertaker.

FUNERALS

HAGGERTY—The funeral of the late Mrs. Sarah F. Haggerty, beloved wife of Mr. Thomas P. Haggerty, the well known night editor on the Boston Globe, took place yesterday morning from the family residence, 35 Harbor View street, Dorchester, and was very largely attended by friends and relatives from Somerville, Cambridge, Lowell, Hull and elsewhere. At St. Margaret's church, Columbia road, a high mass of requiem was sung by Rev. Thomas P. McManmon. The choir rendered Terry's impressive requiem mass. Interment was in the family lot in New Calvary cemetery, under the direction of Undertaker Lavery. A wealth of beautiful floral offerings was laid on the grave including a massive cross on base, from friends in the editorial room of the Boston Globe.

McGRADE—With solemn and impressive services the remains of the late Ann McGrade, one of the oldest residents of St. Peter's parish, were tenderly consigned to their final resting place in St. Patrick's cemetery this morning. The lengthy cortge left the house of mourning, 32 Wamesit street at 8.30 o'clock, and wended its way to St. Peter's church, where at 9 o'clock a high mass of requiem was sung by Rev. Fr. John F. Burns. The choir under the direction of James E. Donnelly sang the Gregorian mass. At the offertory "Pie Jesu" was sung by Miss Mary E. Whiteley, and after the elevation "Jesu Salvator Mundi" was sung by James E. Donnelly. As the body was being borne from the church "In Paradisum" was sung by the choir. Mrs. J. W. McKennedy presided at the organ. The bearers were Michael McGlinchey, John Mellen, John McCabe and Peter Furlong. Burial was in the family lot in St. Patrick's cemetery, where the last sad rites of the Catholic church were read by Rev. John F. Burns. The funeral arrangements were in charge of Undertaker Thomas J. McDermott.

WHITE—The funeral of Mrs. Nora White took place this morning at 9.15 o'clock from her late home, 123 Chapel street, and was largely attended. A funeral high mass was celebrated in St. Peter's church at 5.45 o'clock by Rev. Fr. Heffernan. The Gregorian chant was sung by the choir. The soloists were Miss May Whiteley and James E. Donnelly. Mrs. Josephine McKennedy was the organist. The burial was in St. Patrick's cemetery where Rev. Fr. Heffernan read the prayers at the grave. The bearers were Messrs. Frank Gill, James Sheehan, John Rourke and Charles Quinn. Among the floral offerings were the following: Large pillow inscribed "Wife and Mother," from the family; cross on base inscribed "At Rest" from Patrick Sweeney; wreath, Charles and Frank Sheehan; wreath, "To Auntie" from Grace, Sadie and Loretta Bowles; spray inscribed "At Rest," Norah Spillane; spray, Miss Woods and Rourke family; wreath, Mrs. Boland; spray, Mrs. Benyon. Undertakers C. H. Molloy & Sons in charge.

LIDDELL—The funeral of Miss Catherine Liddell took place yesterday. Prayer was offered in the morning by Rev. George E. Lovejoy, at the home of her sister, Mrs. N. G. Abbott in Lawrence. The body was brought to Lowell and services were held at the First Congregational church, in the afternoon. The officiating clergymen were Rev. B. A. Willmott and Rev. Dr. Smith Baker, who paid a high tribute to the character and work of the deceased. Mrs. G. R. Brown presided at the organ and Mrs. F. R. Hanson and Mr. Percy I. Wilson sang "I Shall Know Him," "Saved By Grace," and "Jesus, Lover of My Soul," favorite hymns of the deceased. The floral offerings from the family, the church and friends in Lawrence and Lowell included pillows, wreaths and sprays, and were beautiful and many. The bearers were Deacon A. C. Carter, J. T. Rexford and J. H. Kimball and Mr. J. W. Griffin. Burial was in the family lot at the Lowell cemetery. Mr. Griffin was in charge with Undertaker W. W. Colby of Lawrence.

SANBORN—The funeral of Mrs. Dorcas A. Sanborn took place at 9 o'clock yesterday morning from her home, 27 Hastings street. Prayers were said at the house by Rev. George F. Kenngott, pastor of the First Trinitarian Congregational church, and the body was sent on the 10.39 train to Meredith, N. H., where funeral services will be held at her summer home on Tuesday afternoon. The burial will be in Meredith. Undertakers J. B. Currier Co., in charge of the arrangements.

WARE—The funeral of Thomas C. Ware took place from his home, 11 Wesley street at 3 o'clock yesterday afternoon and the services were conducted by Rev. R. A. Greene of East Somerville. Appropriate selections were sung by the Mendelssohn male quartet. There was a delegation present representing William Northfield lodge, A. F. and A. M. Burial will take place Tuesday in the family lot in the Mount Auburn cemetery in Cambridge, Mass. Funeral arrangements were in charge of Undertaker George W. Healey.

BOUTON—The funeral of Mrs. Eliza J. Bouton took place yesterday afternoon at 2.30 o'clock from the home of her brother, Mr. Joseph A. Nesmith, 229 Andover street. The services were conducted by Rev. C. T. Billings, pastor of the First Unitarian church and appropriate selections were sung by the church choir. Burial was in the family lot in the Lowell cemetery. In charge of Mr. George S. Motley. Undertaker George W. Healey had the general direction.

VAURKINE—The funeral of Marianna Vaurkine, who died yesterday was held yesterday afternoon from the home of her parents, 455 Central street. Burial was in St. Patrick's cemetery in charge of Undertaker Thomas J. McDermott.

GET COBURN'S ANTI - FLY OIL

It relieves animals from the torture inflicted by fly and insect pest. It does not irritate the skin, nor injure the coat. Gallon 50c

FREE CITY AUTO DELIVERY

C. B. COBURN CO.

63 MARKET STREET

COBURN'S Typewriter OIL

Do You Use It?

Typists who do say: "It is the best oil I have tried." It is so clean and clear. It will not gum or evaporate. It gives the machine a free, smooth action.

BOTTLE 15c

FREE CITY AUTO DELIVERY

C.B.COBURN CO.

63 MARKET STREET

New Store FOR RENT

The beautiful new double-deck store, No. 44 Central street, is now ready for occupancy and is offered for rent.

The store consists of a first and second floor with basement, affording over 6000 square feet of floor space, with entrances on Central and Prescott streets.

Modern display windows, fronting on each street, are provided on the first and second floors; the upper show windows on the Central street front following the latest metropolitan plan, are dropped low enough to display goods so as to be seen from the sidewalk.

The interior of the store is high-posted and finished in a most artistic manner and equipped with the latest devices for attractive electrical lighting and display effects.

The centre of the store is lighted from the sky by a huge dome of pleasing design and equipped with a vacuum ventilator which automatically changes the air on all floors and keeps it fresh and healthful.

Electrical base plugs at convenient intervals on every floor. All openings piped for both gas and electricity. Modern steam heating equipment. Maple floors and ash finish throughout the store.

Entrances to the store from both streets are at level of sidewalk without steps. The basement is lighted by the largest and finest walk lights in the city. Toilet rooms for men and women with perfect ventilation and modern fixtures.

Street cars pass the entrances on both streets, and the unobstructed light which reaches the Central street windows from Middle street affords daylight long after other stores in the vicinity are lighted up.

The Rent Is Low

Considering the fact that the store fronts on two busy streets and is in the very centre of the shopping district, and that both entrances are within a few steps of Merrimack square, the rent is exceptionally low, being much less per square foot than is charged for any equally well located property in Lowell.

For further particulars apply at the office of The Lowell Sun.

Big Furniture Sale at Keyes' Commission Rooms on Thursday, May 25th, Commencing at 1.30 P. M.

Goods consist in part of three upright pianos with mahogany cases, will have to be seen to be appreciated; sixvery handsome Axminster art squares, 9x12; six tapestry art squares, 9x12 (these rugs are all perfect); mahogany grandfather's chime hall clock, stands 96 inches high, is 27 inches wide and 16 inches deep, has four pillar posts and plate glass front and sides, plays "The Holy City," "Home, Sweet Home," and "The Star Spangled Banner"; very handsome, heavy brass bed, sleigh style, with National spring, a Tuna mahogany dresser and chiffonier; three mission armchairs, upholstered in genuine leather; three brass costumers; 100 pictures, choice subjects, with gilt and mission frames; two drop-head sewing machines; one cabinet sewing machine; two white iron beds; 15 willow rockers; nine oak rockers; an elegant round oak dining table, 54 inch top, heavy pedestal base and claw feet; six oak dining chairs, upholstered in leather; oak sideboard; 150 Japanese fibre rugs, slightly damaged; 25 bathroom rugs, slightly damaged; two brass beds, with pineapple posts; oak hall stand; two roll-top desks; a typewriter desk and chair; a letter press; several odd dressers, commodes, tables and chairs in ash, cherry, oak and black walnut; very handsome black walnut bed; two round oak dining tables; child's willow crib; seven willow chairs; several piazza chairs; a tapestry carpet; a woolen carpet; several strips of hall and stair carpet; library table; three mirrors; a tent, all complete, 18x26; six square pianos; two wardrobes; two gas ranges; five kitchen ranges; three kitchen tables; two Eagle lawn swings, iron frames and awning top; two old-fashioned bureaus, counters, showcases, kitchen utensils and odds and ends too numerous to mention.

Goods now on exhibition. Open every evening. Intending purchasers are invited to call and examine the goods and get the number of articles desired previous to the sale.

C. F. KEYES.

P. S. If you are thinking of buying a piano, don't let this opportunity pass.

Merrimack Square Theatre

One of the Coolest Spots in the City. Continuous Performance

MARION AND BIAL

THREE ATLUS BROTHERS

And Other Acts

Admission.....10 Cents

C. F. KEYES, Auctioneer

Office, Old Boston & Maine Depot. Storehouse and Commission Rooms, Green Street. Telephone 1485.

SATURDAY, MAY 27th AT 3 P. M.

COTTAGE HOUSE, TWO-TENEMENT HOUSE AND ABOUT 3500 SQ. FEET OF LAND AT 240-242 CHELMSFORD STREET

On the premises, regardless of any condition of the weather, I shall offer for absolute sale the above two-tenement house, cottage house and about 3500 square feet of land. The two-tenement house, which is a two and one-half story structure, has six rooms with each tenement, and rents for $24 a month. The cottage house has five rooms and rents for $10 a month, making a total rental on the combined properties of $408 a year. The properties are occupied by first class tenants, who would undoubtedly like to remain. The lot has an area of about 3500 square feet and has the right of way in a passageway which must be forever kept open. Now, here is a golden opportunity for the man of moderate means to purchase a home and likewise a first class piece of investment property. The condition of the property is good, the location A1 for renting purposes; it is handy to schools, churches and several industries located in this section of the city, and right on the car line.

Terms: $350 to be paid to the auctioneer as soon as struck off. A good liberal mortgage can remain.

C. F. KEYES in charge.

SATURDAY, MAY 27th

THREE VERY CHOICE BUILDING SITES LOCATED IN THE LOWELL HIGHLANDS ON RHODORA AND WEDGE STREETS TO BE SOLD IN THREE SEPARATE PARCELS COMMENCING AT 3.30 P. M.

FIRST PARCEL

Is located at the corner of Rhodora and Wedge streets and contains about 4196 square feet with a frontage of about 50 feet on Rhodora street and of about 80 feet on Wedge street. The fact of this being a corner lot with such large frontages on two streets adds greatly to its value as a building site.

AT 3.45 P. M., SECOND PARCEL

Which adjoins the first parcel is located on Wedge street and contains about 3716 square feet.

AT 4.00 P. M., THIRD PARCEL

Adjoining the second parcel is located on Wedge street and contains about 3811 square feet.

Each of the above lots will be absolutely sold on their several premises regardless of any conditions of the weather to whomsoever will bid the most for them. They are located in one of the finest residential sections of Lowell, on land that is high, dry and level and commanding a beautiful view of the surrounding country; on streets that have sidewalks, sewer, water and gas. They are within five minutes' walk of the new St. Margaret's church, two minutes' walk of the Highland car line, five minutes' walk of the Westford street car line, and in close proximity to the Highland school, Washington school and new primary school. Since this district, known as the Lowell Highlands, has been opened up, some four years ago, there have been over thirty (30) pretty homes erected, among them being the beautiful Bagshaw residence. Now the fact that so many houses have been built within so short a time goes to prove that the location is all that could be desired, and if you are thinking of building a home for yourself and desire a location that will always be up-to-date, you should attend this sale and if you are not ready to build at present a lot in such a location cannot help but prove a good investment. Remember the day and the hour and that they will be absolutely sold forthe high dollar.

Terms: $50 to be paid to the auctioneer on each lot as soon as struck off.

C. F. KEYES in charge.

Lowell, One Day Only, Wed. May 24 OLD FAIR GROUNDS, GOJHAM ST.

BUFFALO BILL TO RETIRE

WILL SALUTE YOU NO MORE from the saddle when on this his

ABSOLUTELY LAST VISIT

He Presents You History Pictures Outlined in Living Panorama

BUFFALO BILL'S WILD WEST COMBINED WITH PAWNEE BILL'S FAR EAST

WILD WEST	Features, Historic Pictures and Thrilling Battle Scenes.	FAR EAST	Splendors of the Orient, Strange People from the
ROUGH RIDERS	Assembled from All Nations.	HORSEMANSHIP	Skillful Feats of Daring Native
INDIANS	The Real Red Man of the Plains in War Paint.	SAVAGERY	Illustrations of Wild, Primitive, Aboriginal
COWBOYS	Brought direct from Ranch and Prairie Ranges.	RIDING	The World's Experts in Displays of Fancy and Real Rough
ARABS	Swarthy Bedouin Athletes and Desert-born Acrobats.	ATHLETES	Difficult Feats by Skillful, Brawny, Brown-skinned
SOLDIERS	Military Men in Warlike Scenes and Incidents.	BATTLES	Indians and White Men in Desperate and Thrilling Mimic
COSSACKS	Reckless Riders from Far-off Russian Steppes.	HORSES	Bronchos, Mustangs and Highly Educated Western Range
MEXICANS	Real Roughriders from the Land of Montezuma.	LASSOING	Splendid Exhibitions of Expert Roping and
WILD WEST GIRLS	Dashing Queens of the Saddles.	FROLICS	White Soldiers Repulse Red Men's Fearful Forays and
PLAINSMEN	Makers of History "Way Out West"	ATTACKS	Wild West Girls and Cowboys in Characteristic Holiday
LANCERS	Graceful Cavalrymen in Difficult Tournament Tilts.	MUSIC	The Famous Cowboy Band Will Dispense Popular and Classic
ARTILLERY	Drills and Exhibits of Old-time Tactics.	MANOEUVRES	United States Cavalry and Infantry
VAQUEROS	True Types of the Mexican Cowboy	EQUESTRIANS	A Great Congress of the World's
JAPANESE	"The Little Brown Men" from the Far East.	ACROBATS	Representatives of New and Old World Native
MARKSMEN	Led by the Wizard-Wonder "Crack Shot" Johnnie Baker.	SHOOTING	Difficult, Trap, Target and Expert Horseback
RURALIES	Typical Members of Mexico's Mounted Police.	FIGHTING	Crafty Methods of Wild Indian Warfare and
ZOUAVES	Perfection in Rapid Drills and Manual of Arms.	DRILLS	Parades, Reviews, Pageants and Fancy Artillery
CAVALRY	"Uncle Sam's" Horsemen, The Pride of the Army.	CHARGES	Horses and Soldiers in Furious, Fearless Cavalry
DRAGOONS	Representing "The King's Own Defenders."	MARCHES	Hundreds of Men and Horses in Grand Military

THE BATTLE OF SUMMIT SPRINGS

Grim Visaged War Reflected in the Smiling Face of Peace

INTERNATIONAL MILITARY TOURNAMENT

AN ORIENTAL SPECTACLE

Picturing the Pomp and Pageantry of the Romantic Far East

Rossi's Musical Elephants — The Most Wonderful Trained Mammoths the World Has Ever Known

Rhoda Royal's and Ray Thompson's — 20 Trained High-school Horses

Historic Dramas and Ethnological Exhibits With Typical Casts

With the Roughriders of the World, led in Person by the Last of the Great Scouts, COL. W. F. CODY, the Original and Only Buffalo Bill, who Positively Appears at Every Performance and for the last time.

TWICE DAILY—2 and 8 P. M.—RAIN OR SHINE—Admission (including seat) 50 cents. Children under 9 years half price. All seats protected from Sun and Rain by Immense Waterproof Canvas Canopy. Grand Stand Chairs (including admission), $1.00 on sale day of Exhibition at

A. W. DOW & CO.'S DRUG STORE, Merrimack and Central Sts.

MORE ARRESTS

Made in the Dynamiting Case

LOS ANGELES, Cal., May 23.—Bert Conners and J. Mansel Sparks, both said to be members, the latter a former officer, of the Los Angeles union of the structural iron and bridge workers, are under arrest here charged with implication in an attempt to dynamite the new county hall of records last September, several weeks before the blowing up of the Times building. Conners was taken into custody yesterday as he was buying a ticket to Seattle. Parks was arrested in the home of Conners. The finding of dynamite in the rear alleyway of a million dollar hall of records in September, was accepted at the time as evidence of an attempt to destroy the building. Prior to this, Conners, it is alle , was seen around the building.

WOMEN'S GOLF TOURNAMENT.

BOSTON, May 23.—Two score of wo n golfers in eastern Massachusetts started in the qualifying round today of the championship of the Boston association on the links of the Oakley Country club at Watertown.

The players included Miss Fannie C. Osgood of the Country club, who defends her title as well as Miss Harley, a former national champion and a runner up last year when Miss Dorothy Campbell of Hamilton, Ont., won the national women's title.

GET COBURN'S Roach Death

To remove ants and cockroaches, dust it freely into all crevices infested by them.

½ lb. 20c, lb. 35c

FREE CITY AUTO DELIVERY

C. B. COBURN CO.

63 MARKET STREET

"HELLO, HARRY, WILL YOU COME OUT TO CAMP THURSDAY AFTERNOON?" "NO, I GUESS NOT. I WANT TO GO TO THAT FURNITURE SALE AT KEYES' COMMISSION ROOMS. THERE ARE THREE FINE UPRIGHT PIANOS TO BE SOLD ON THURSDAY AFTERNOON. YOU KNOW FRED GOT A DANDY UPRIGHT PIANO THERE LAST MONTH. AND SAY, YOU OUGHT TO SEE THAT GRANDFATHER CLOCK DOWN THERE. IT HAS A MAHOGANY CASE WITH PILLAR POSTS, HAS CHIMES AND PLAYS "THE HOLY CITY" AND "HOME, SWEET HOME."

5% PER ANNUM

Rate of interest paid for the past six months by the

MIDDLESEX COOPERATIVE BANK

ASSETS $477,977.09

Gain in assets during the year, $47,481.07. Shares in new series will be on sale for the next week at the office of the bank.

88 CENTRAL BLOCK, 53 CENTRAL STREET.

WALTER E. GUYETTE, Auctioneer

Office, Rooms 77-78 Central Block, 53 Central St. Telephone 2415.

MORTGAGEE'S SALE

Of a Two Story House and About 5134 Square Feet of Land at No. 52 Midland Street,

Saturday, May 27th, 1911, at 3 O'Clock P. M.

I will sell by order of the mortgagee this two-story house situated within two (2) minutes' walk of the Chelmsford Street electric car line. The house has seven large, airy rooms, very well lighted, besides bath, pantry, hot and cold water, gas and sewer connections. This house is in first class shape inside and out. There are about 5134 square feet of land with a frontage of about 60 feet on the street. If you wish to buy a home within easy walking distance of the centre of the city and yet be a little way distant and be in a first class neighborhood be sure and attend this sale.

Terms: $200 to be deposited with the auctioneer as soon as the property is struck off.

By order of the Lowell Co-operative Bank, Mortgagee,

By WILLIAM D. BROWN, Treas.